STATE COLLEGE
FUND 1874
WORCESTER MASSACHUSETTS

STATE COLLEGE
WORCESTER MASSACHUSETTS
FUND. 1874

Digitized by the Internet Archive
in 2015

https://archive.org/details/oakleafworcester1967unse

A Day's Long Journey . . .

# State College at Worcester

# OAKLEAF '67

FOX
SQUARE

# President's Address

Undoubtedly great issues face our country and will increase throughout the world with its future problems. We hope that the training and inspiration you received at State College at Worcester will be sufficient to see you through any crises. We hope we have inspired you with optimism for the future because, if you become contaminated with pessimism, you will be unhappy and unsuccessful. Ever trust that the best will be found in the future.

Human experience and history have shown that every cloud has a silver lining. This should influence all of our thinking. We are our own worst enemies if we allow ourselves to become discouraged.

You must remember the human race is always moving upward and never downward. Although there are temporary setbacks, the world is constantly becoming a better place in which to live. We are now in the process of rephrasing our beliefs in certain fundamental freedoms. We are attempting to formulate our thinking so that the rights of one individual will not interfere with the rights of another individual. You will see this problem solved during your lifetime. You may have a chance to help in its solution.

At this time we are in the beginning of an ecumenical movement. The human race will gain tremendous advantages as this movement grows. Many of you will work in the movement and benefit by all that you will experience in it.

You must keep preparing yourself so that you will be able to help in the successful culmination of many of our present day movements. Recognition of issues as they occur and the desire to work in community service will help to give you a happy life. Tomorrow will belong only to those who will be prepared to grasp it. I wish you a long and successful career.

EUGENE A. SULLIVAN

Harold L. Chapman

# Dedication

. . . . for your able guidance
and helpful advice,
. . . . for your pleasing manner
and sense of humor,
. . . . for your concern,
we, the class of 1967, dedicate
this yearbook to you

HAROLD L. CHAPMAN

# A Day's Long Journey . . .

*first awakening*

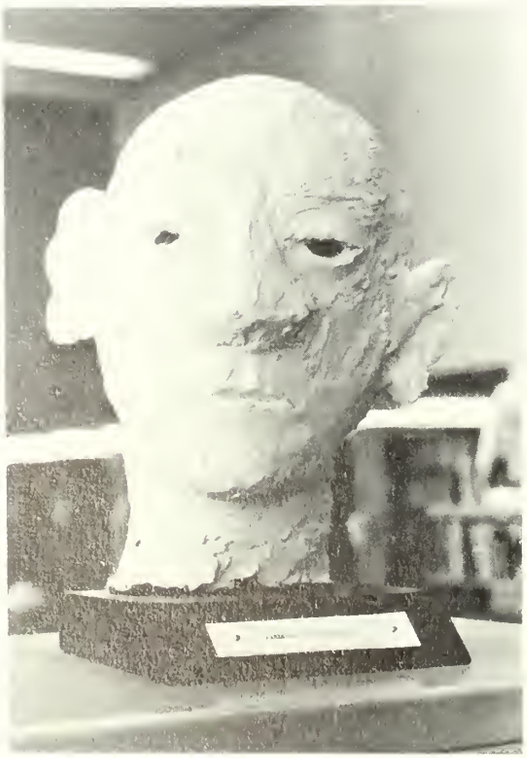

*getting acquainted*

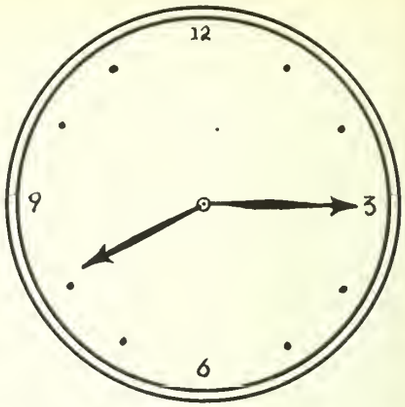

*good morning*

*down to business*

RAY CHARLES

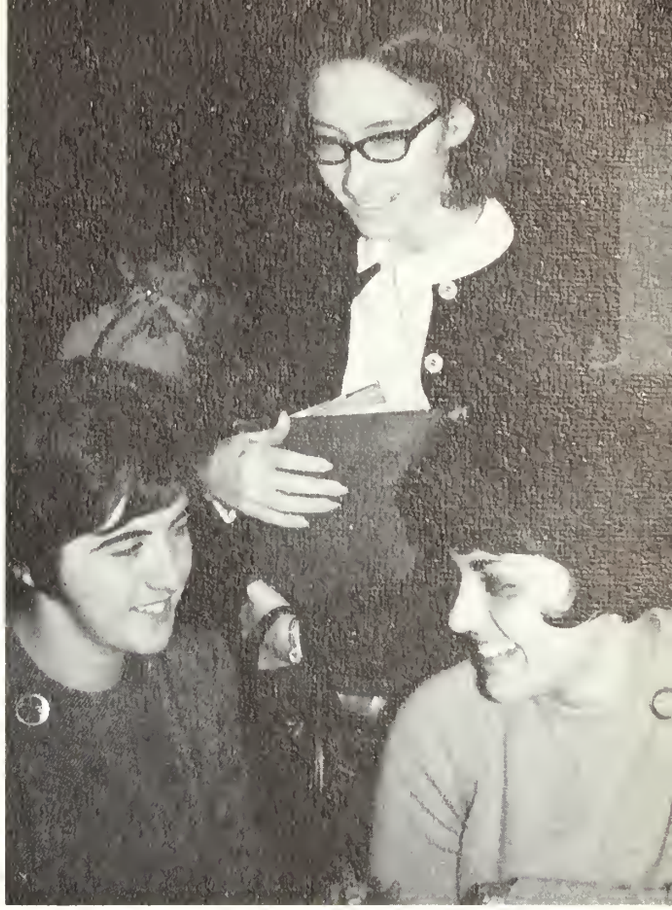

*time out*

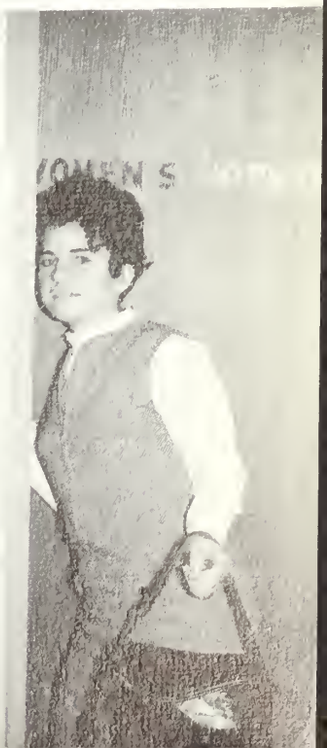

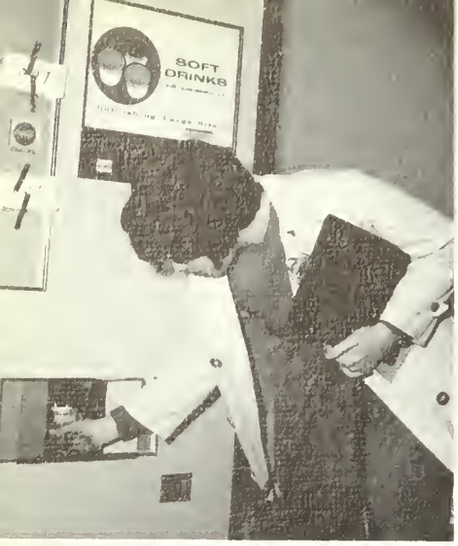
SOFT
DRINKS

CED COLD DRINKS

CLASSROOM

*2 minutes to go*

*lunch at last!*

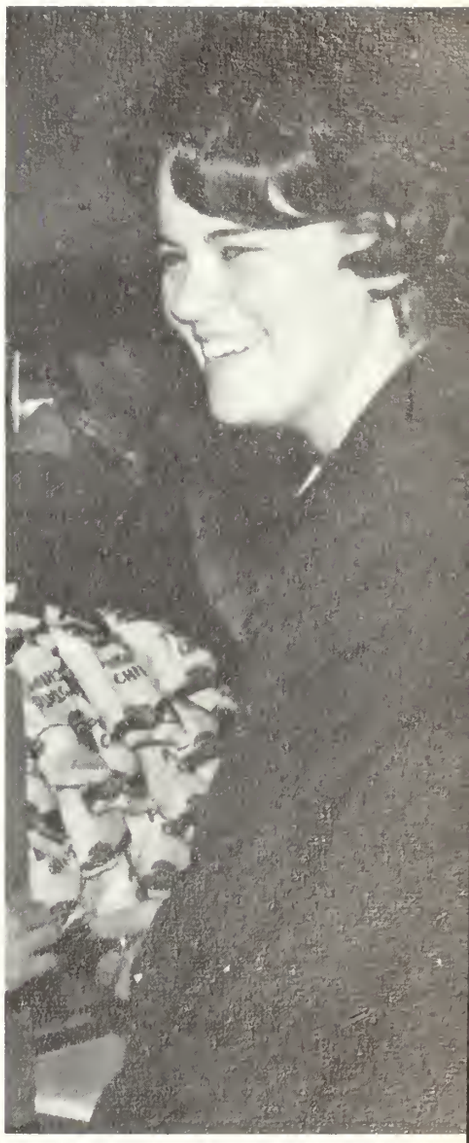

*back to work...*

*...and work*

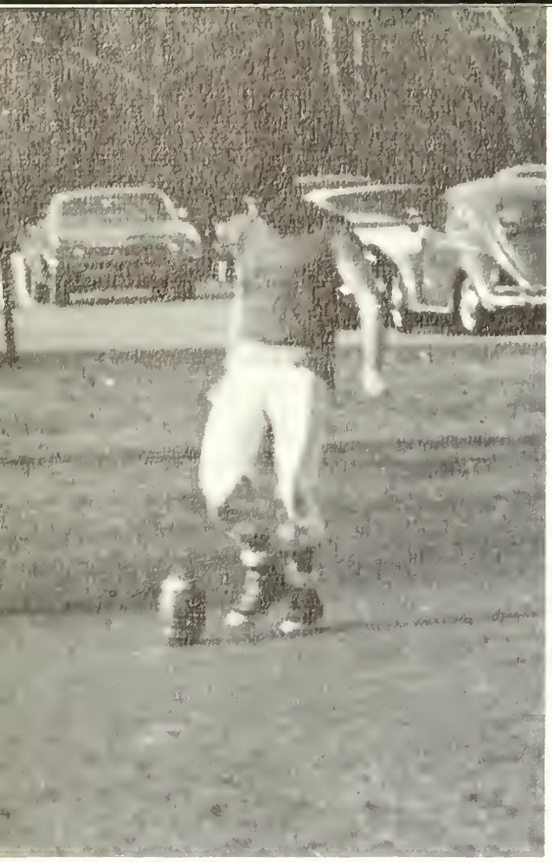

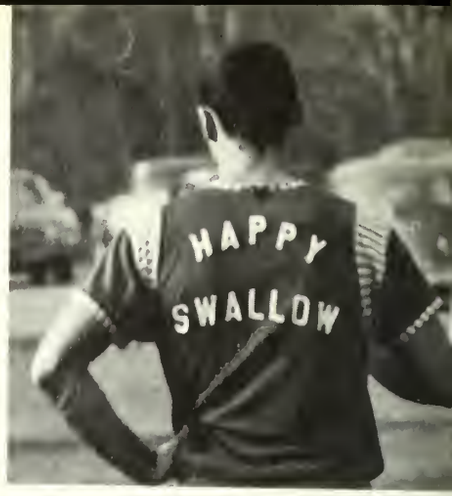

*relaxation?*

*enjoyment?*

*culture?*

*faces . . .*

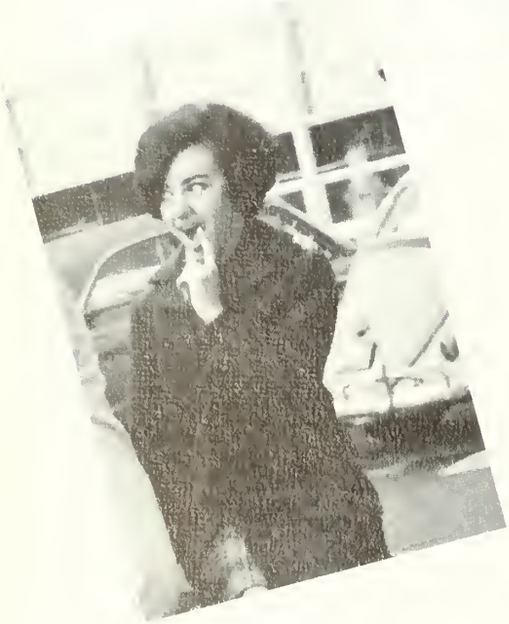

*faces . . .*

*faces . . .*

*in a*

*crowd*

*Day is ending,*

*ending,*

*ended.*

*...but beginning!*

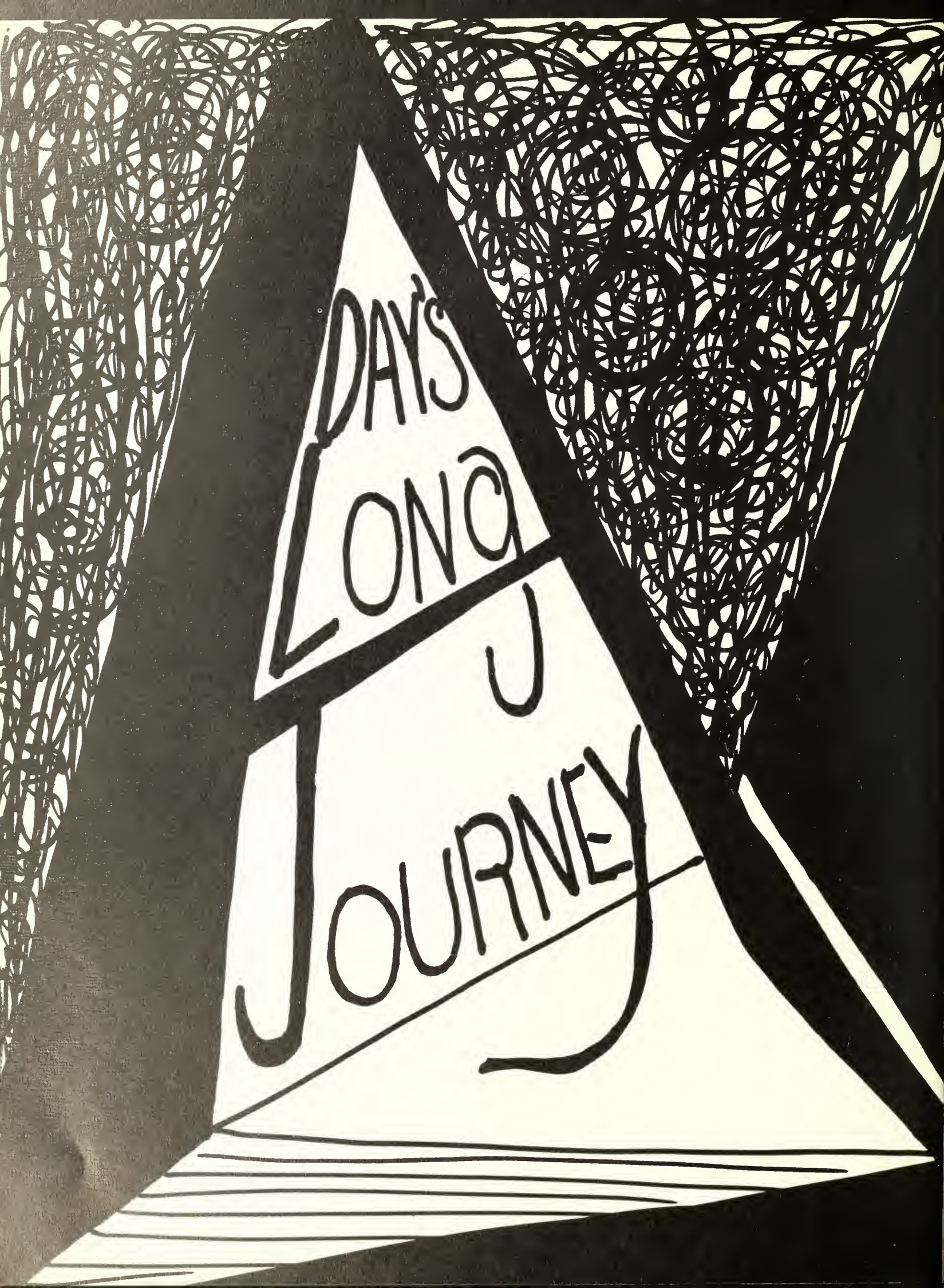
DAY'S
LONG
JOURNEY

The sun's rays shall be your pathway
The stars shall be your guide,
The moon will reach down to help you
And the wind shall be your companion.
The rain shall be your strength
And the snow shall be your brightness.
And you will reach up for success, for happiness
—for yours is a
"Day's Long Journey"
—for you are

The Class of 1967

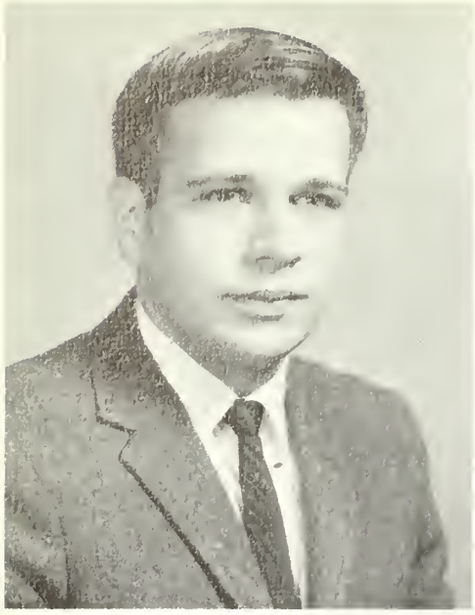

PETER M. AMATI JR.

SANDRA L. ANDERSON

ELAINE L. ARCHAMBAULT

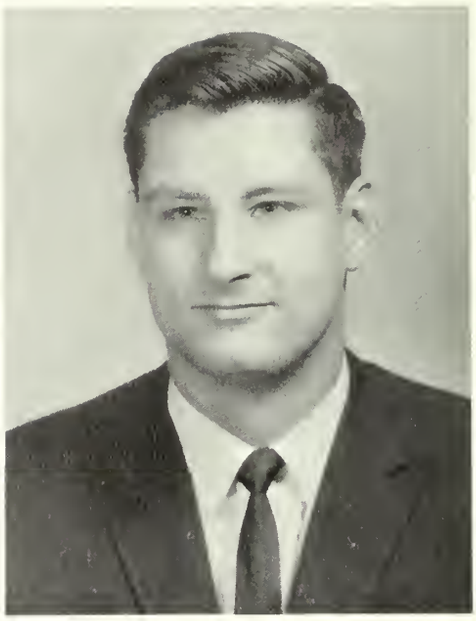

WAYNE H. ARMY

CANDACE M. ASELTON

MARJORIE W. ATKINS

SUSANNE R. AVAKIAN

JANICE C. BABBITT

MARCIA BAKER

SANDRA M. BALLOU

EDLOW P. BANKS

WILLIAM L. BEANDO

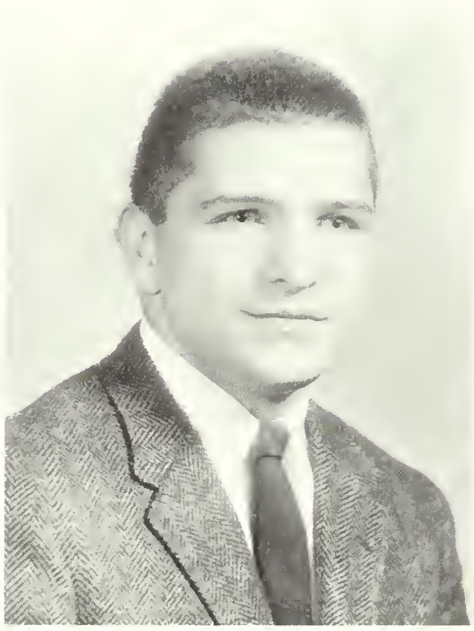

RICHARD J. BEAUDRY

PATRICIA K. BECKWITH

JANICE V. BENOIT

KATHLEEN M. BENOIT

VIRGINIA M. BERGMAN

PATRICIA BERUBE

ROBERTA J. BIRON

GEORGETTE BISCARI

MARTIN T. BLUMENTHAL

EDWARD M. BOLESKY

ELAINE M. BRATCHELL

BETTY A. BREAULT

WILLIAM J. BREGOU

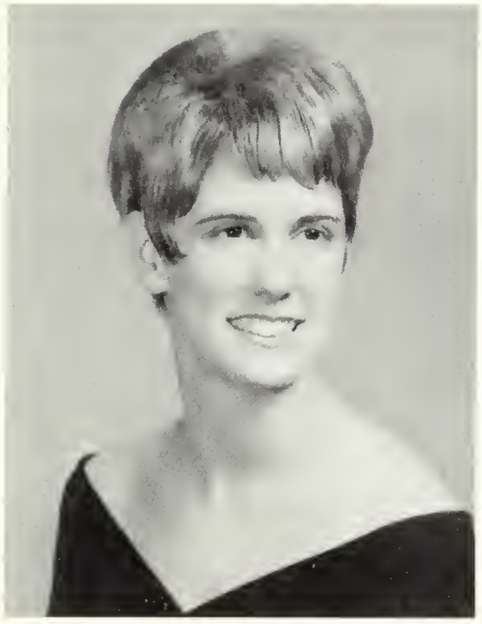

ANNE L. BRIERLY

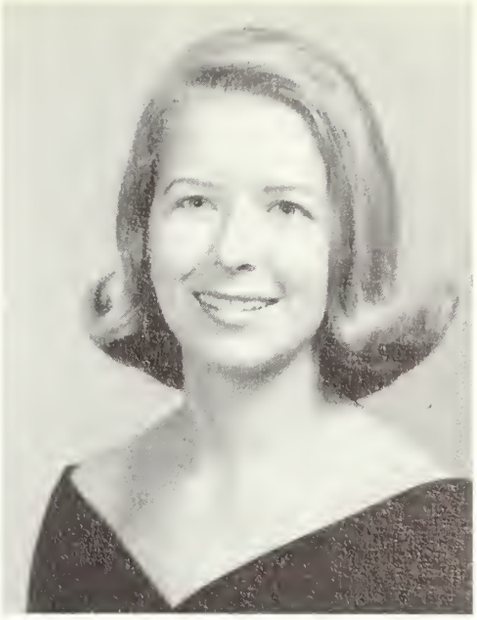

LYNN BRODA

DIANE E. BUFFONE

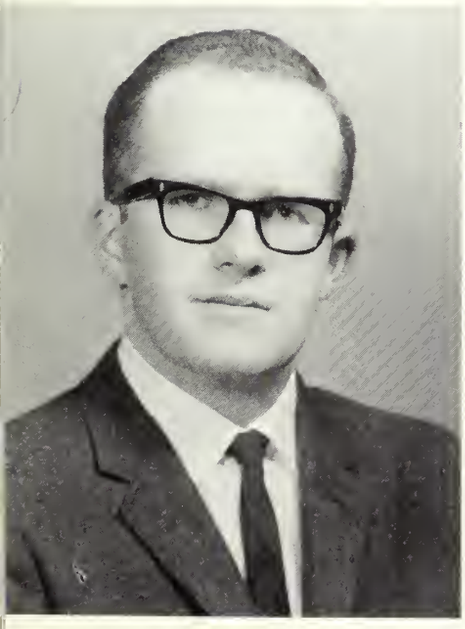

JOHN T. BURKE

JUDITH M. CABRAL

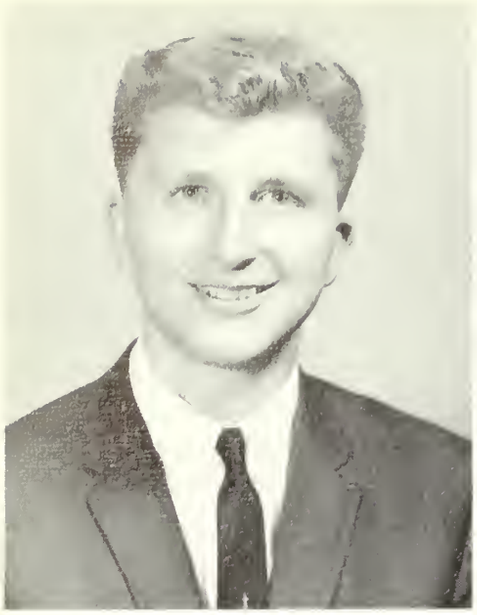

ROBERT J. CAISSIE

MARIE A. CAPARSO

KAREN E. CARY

NANCY CASE

EMILY E. CHACE

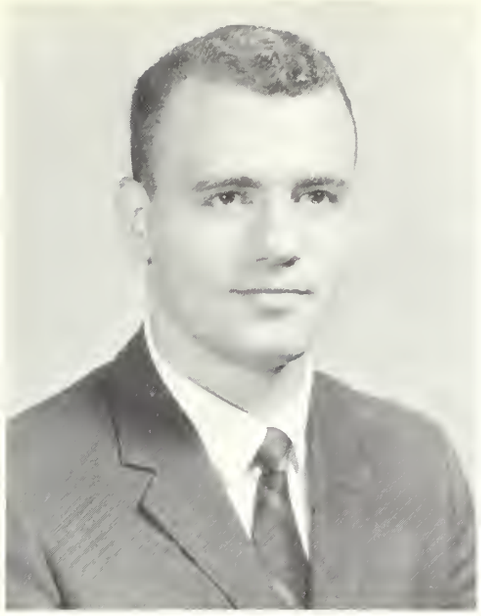

CHARLES CHRISTY

JAMES S. CHRISTY

GLENN COOK

BERNARD COUILLARD

LOUISE R. CROTEAU

MARCINE F. CUSSON

EMILE D. DARGIS

MICHAEL P. DANIELS

MARGARET J. DAUGHERTY

ANNE J. DAVIS

JOHN DAVIS

JAMES DAWSON

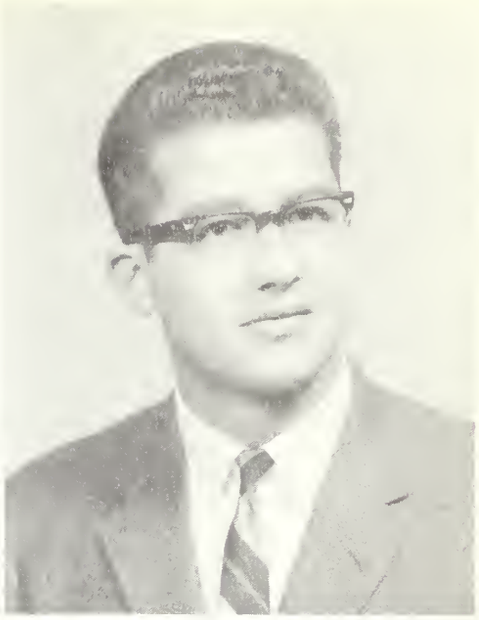

MATTHEW J. DELLOMO

PAUL J. DEMOGA

DOLORES R. DESROSIER

ELIZABETH A. DIXSON

ELLEN C. DONAHUE

MAUREEN F. DONOVAN

ELLEN E. DORR

MARGARET DREW

VIRGINIA M. DRISCOLL

RONALD L. DUBRULE

BRIEN W. DYER

NANCY C. DZIEDZIC

KATHLEEN P. EARLY

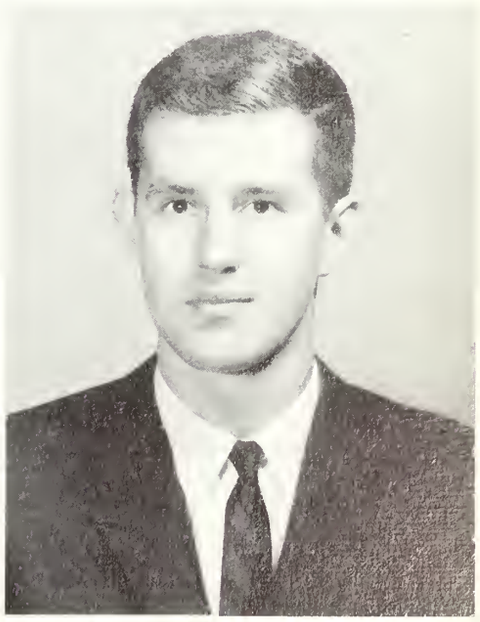

RICHARD H. EDDY

STEPHEN M. ELDREDGE

LOUISE M. ERTI

JO ANN ELLIOTT

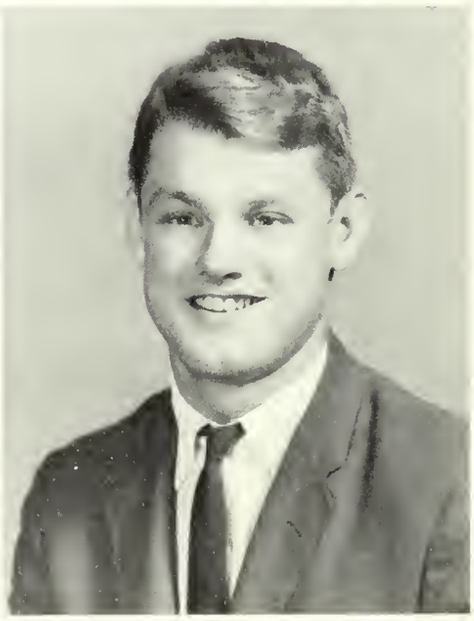

CHARLES J. FANTONI

JANICE E. ERICKSON

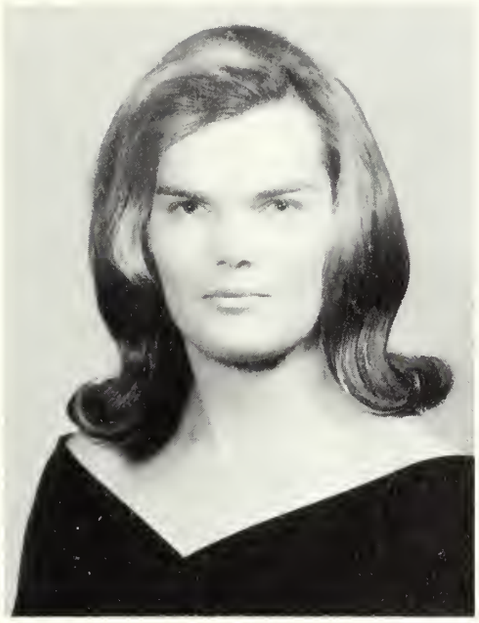

DONNA J. FARRELL

PAMELA L. FERRARO

PATRICIA V. FIDRYCH

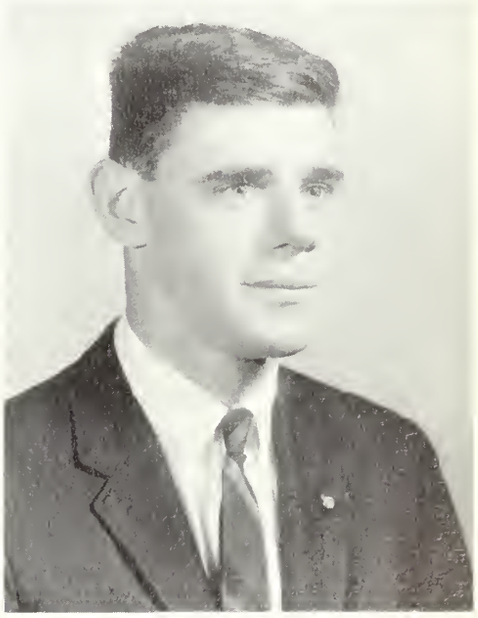

JOHN FLANNERY

KAREN M. FORSBERG

JOSEPH P. GALLAGHER

WILLIAM J. GAFFNEY

PAUL R. GARDELLA

ANN M. GINGRAS

PAUL G. GEER

CHARLES T. GLODAS

EILEEN M. GLYNN

TUNDE M. HANER GOMBAS

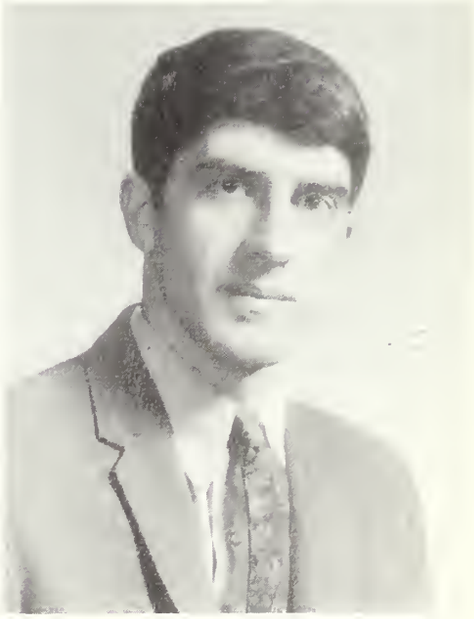

GERARD P. GUERTIN JR.

LINDA M. GORCZYNSKI

PATRICIA HAGGERTY

MARY JANE GUGLIELMELLO

JOYCE E. HALLBERG

EDSON B. HARRINGTON

JOHN P. HANLON

KENNETH HAYES

JO ANN HAYES CARR

MARY E. HEINS

RONALD F. HIDENFELTER

ANN M. HETHERMAN

GERALD R. HIPPERT

LINDA K. HOLMES

BARBARA A. HOYT

MICHAEL J. HUBBARD

SANDRA L. HUME

ROBERT R. IDONE

FRANCIS X. HYNES

CHESTER H. JAKUBIAK

JEAN V. JEFFERS

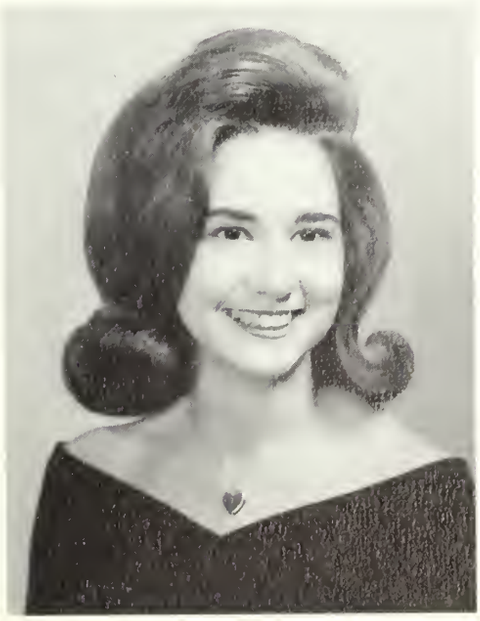

NANCY A. JANDROW

PAUL J. JOHNSON

DONALD E. JOHNSON

PHYLLIS K. JOHNSON

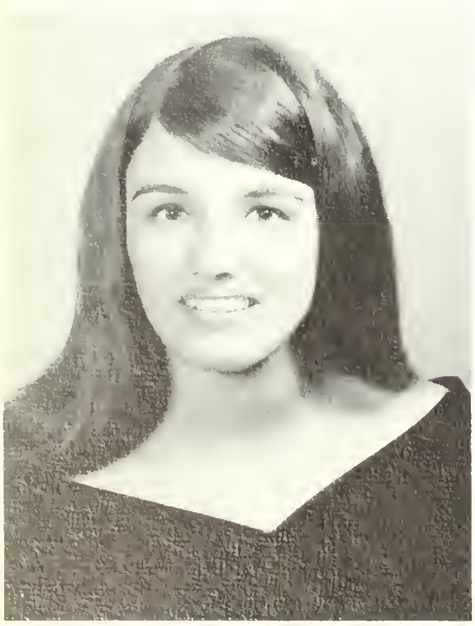

NANCY E. JOYCE

JOANN F. KEARNAN

THOMAS D. KEARNS

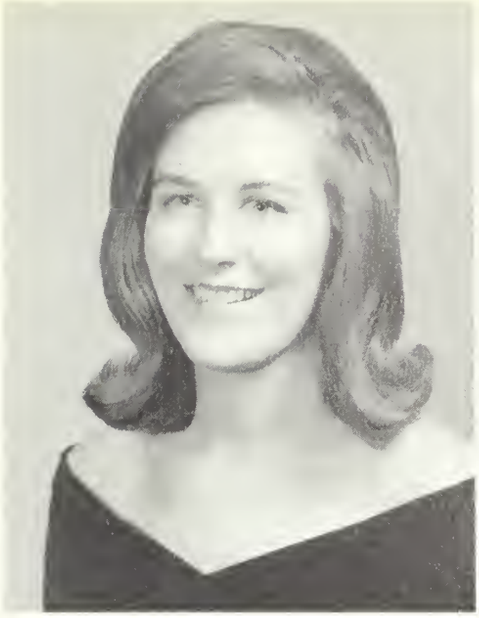

KATHLEEN A. KELLIHER

DAVID C. KEENEY

PATRICIA F. KELLY

MARY ELLEN KILLELEA

CLAIRE B. KOBEL

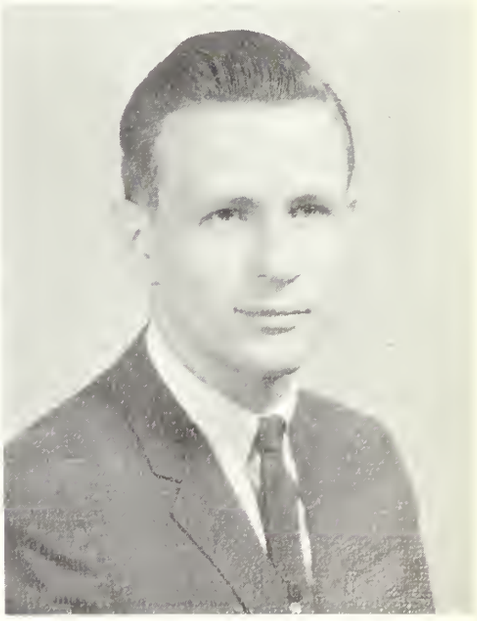

EDWARD F. KOBEL

ANDREW KOCZUR

RICHARD S. KRUCZYNSKI

JOANNA KULIS

SANDRA L. KYLE

RITA L. LAPINSKAS

SUSAN A. LAYCOCK

KATHLEEN M. LEARY

BERNICE E. LEDOUX

MARGARET P. LEKSTROM

JOHN LEMANSKI

DIANE M. LEVEILLE

RICHARD LEVINE

SANDRA M. LIAN

ANN MARIE E. LONGO

JANET LOOK BOUCHER

EILEEN P. LORENZ

CAROL A. LUCIER

ROBERT J. LUIKEY

KATHY A. LYNCH

SHEILA M. LYNCH

SHARRON A. MACKLIN

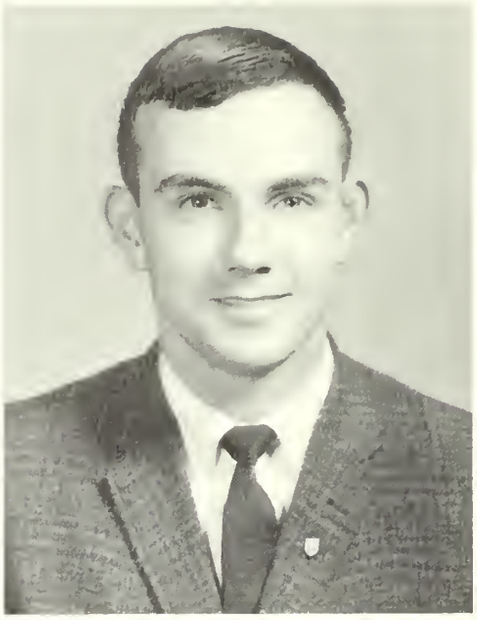

FRANCIS X. MAHER

C. ROBERT MAILLOUX

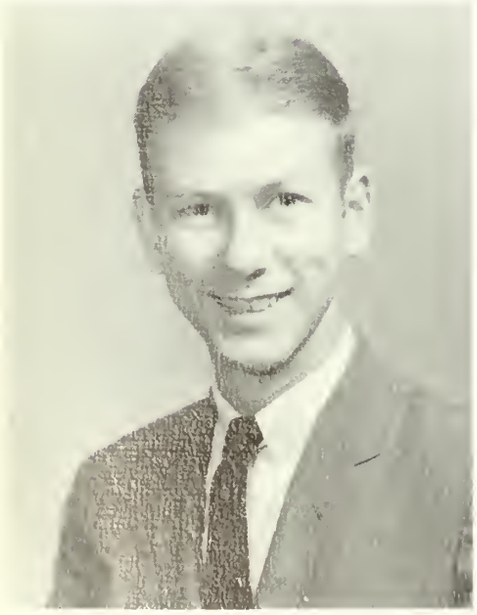

PAUL N. MARCOUX

THOMAS A. MARUCA

ANNE R. McCARTHY

CHARLES J. McCARTHY

JAMES M. McGANN

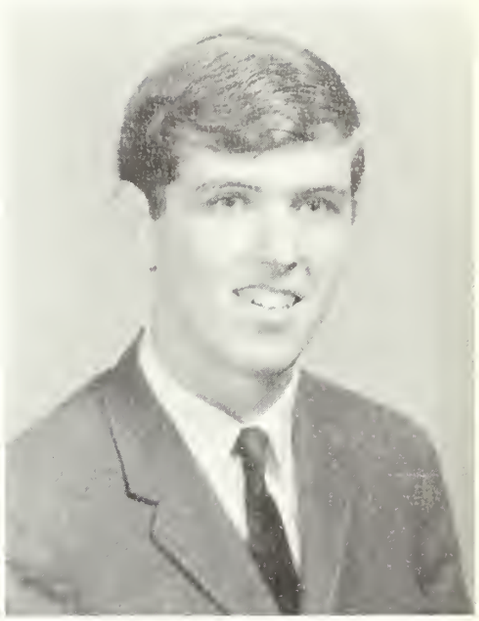

DENNIS J. McGEE

JOHN F. McGRAIL

KATHLEEN M. McKENNA

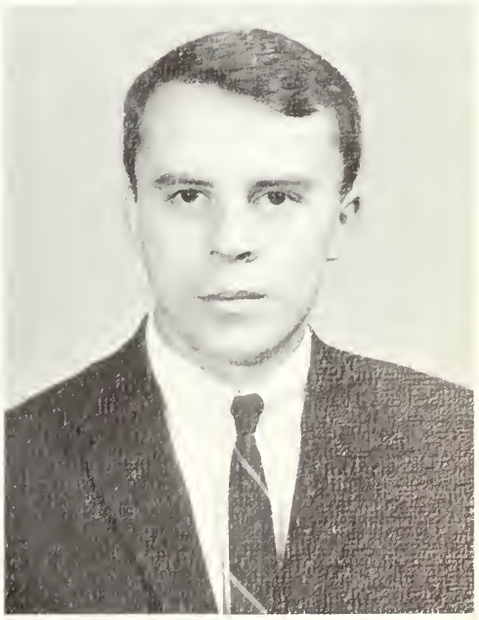

ROBERT F. McKIERNAN

WILLIAM T. McSWEENEY

RICHARD D. McNAMARA

JOAN M. MERRILL

LEONA E. MONDOR

PATRICIA A. MORRIS

ANN MONSON

DANIEL P. MULCAHY

MARY K. MOUNTAIN

FRANCIS J. MULCAHY

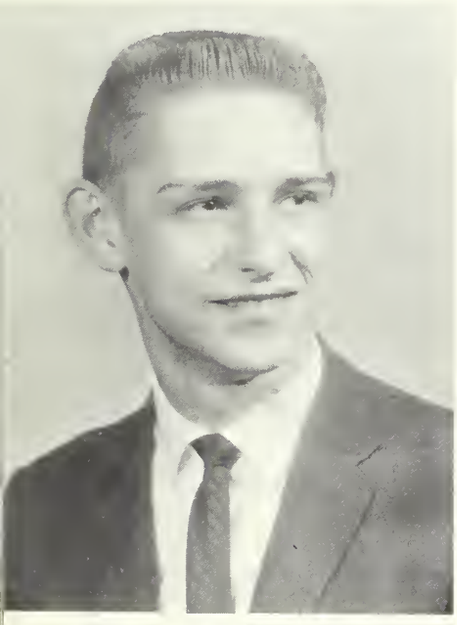

RICHARD MULHERN

GERALDINE MURPHY

WILLIAM J. MURPHY

KATHLEEN P. NACY

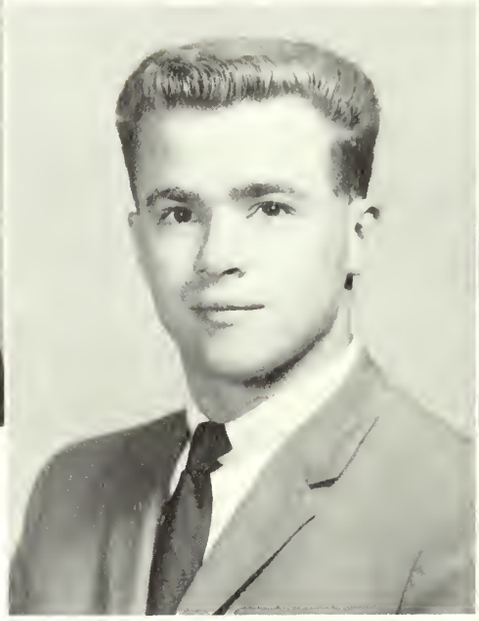

FREDRICK K. NASH

SANDRA J. NIXON

TERRANCE S. O'CONNELL

MARY E. O'CONNOR

NEIL F. O'DONOGHUE

JOAN OGASAPIAN

MAUREEN O'GRADY

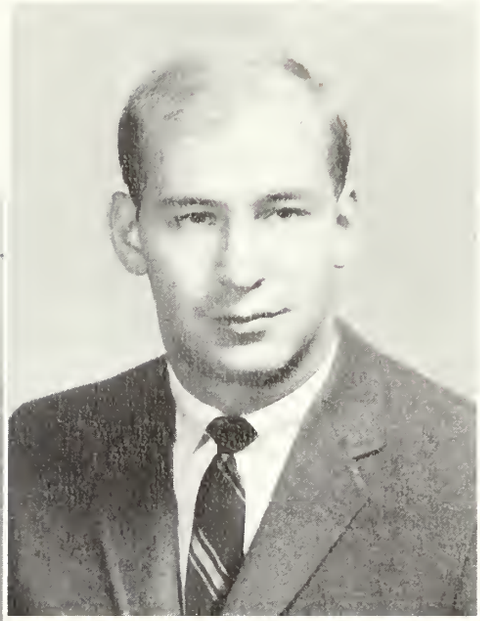

CARL E. OHRN

MARTIN O'MALLEY

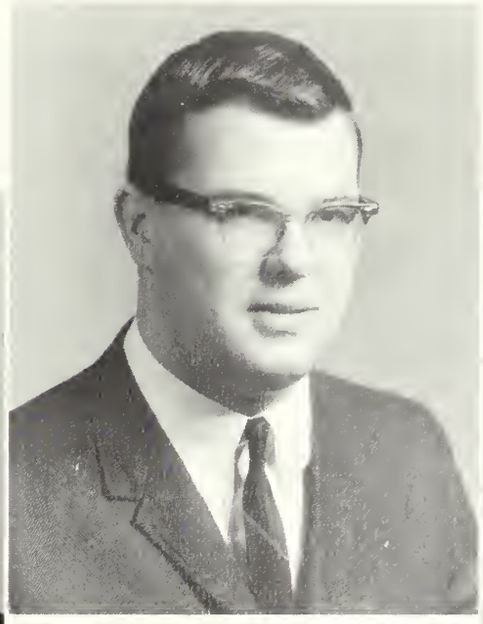

WILLIAM G. O'ROURKE

SANDRA OVIAN

MATTHEW J. PALUMBO

WILLIAM F. PARIS

BERNICE A. PARKER

SHARON L. PEASE

PATRICIA A. PECORELLI

LOUIS PERO

ANTHONY PERRY JR.

REGINA L. PERSUITTE

JEANNE PICARD ELLIOTT

LEE E. PINE

ELAINE M. PIWOWARSKI

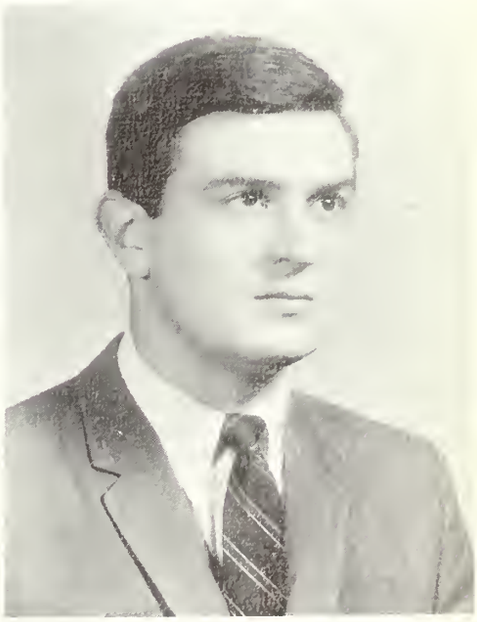

DAVID M. POLICE

ROSINA A. PORCARO

DONNA PORTELANCE

MARY M. POSKAS

KEVIN R. POWER

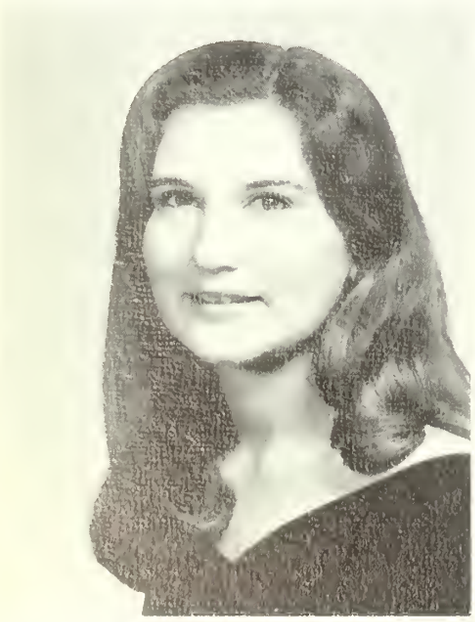

LINDA M. PUSATERI

SHARON P. QUINN

ELAINE D. RENAUD

ELIZABETH RICHARDSON

MARY M. ROGERS

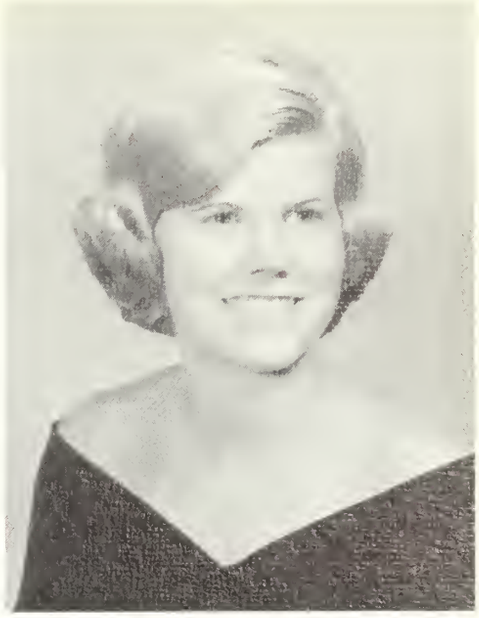

MARSHA R. ROY

KATHLEEN S. RYAN

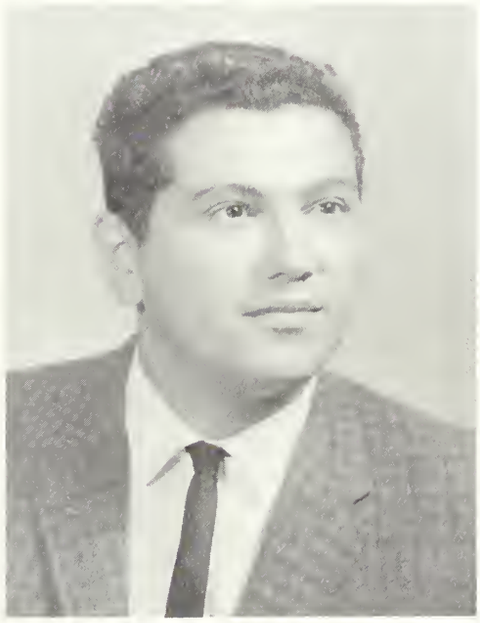

ALFRED P. SALLOOM

MICHELE I. SALOIS

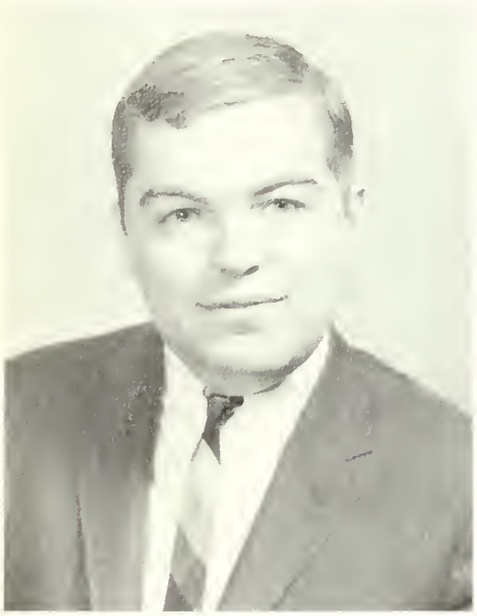

RICHARD D. SANDERSON

THOMAS P. SCANLON

DIANNE M. SEYMOUR

KAREN A. SHEA

KATHLEEN T. SIMINSKI

KATHLEEN B. SMITH

MARILYN B. SNYDER

MAXINE SOLOMON ROBBINS

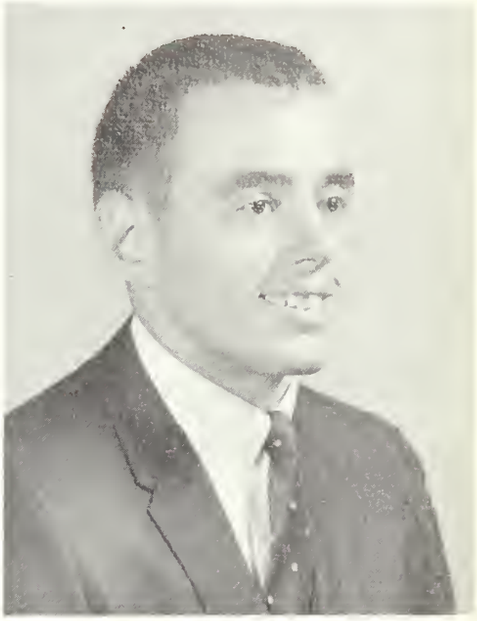

JOSEPH J. STATUTA

RICHARD STEINHILBER

CLIFTON C. STEVENS

MEREDITH STIDSEN

ELLEN C. STOEBEL

JOHN P. SULLIVAN

ROBERT B. SWIDLER

JANET SYLVESTER

CAROLYN M. TETRAULT

ANN E. TOOMEY

CLAIRE M. TOSCHES

TERRY TRAVERS

JOSEPHINE J. TRIFILO

LOUISE M. TROIANO

DANIEL R. VOLUNGIS

JAMES T. WALSH

BARBARA V. WARE

ANTHONY E. WATSON

JOHN D. WESTERLIND JR.

DONALD F. WHITE

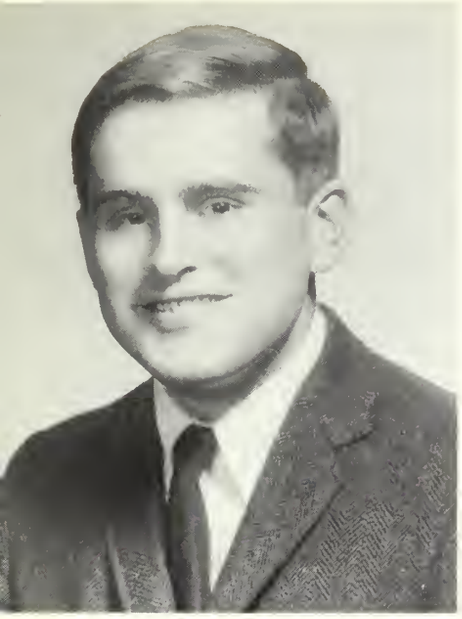

PAUL D. WICKSON

NANCY L. WILLIAMS

KATHLEEN A. WITKOWSKI

EDWARD L. WYZIK

THADDEUS ZAWISTOWSKI

AUGUST E. ZIOKOWSKI

JANE L. ZOTTOLI

LINDA E. BARANAUSKAS

WILLIAM J. HANNIGAN

JOHN J. LAMACCHIA

JAMES SEELEY

WINTHROP W. SPINNEY

"Tis the sunset of life
gives me mystical lore,
And coming events cast
their shadows before."
THOMAS CAMPBELL

"The silent touches of
time."
BURKE

STOP

S 229
OFFICE

Live thou thy life
beneath the making-sun
Till Beauty, Truth, and
Love in thee are one.
BRIDGES

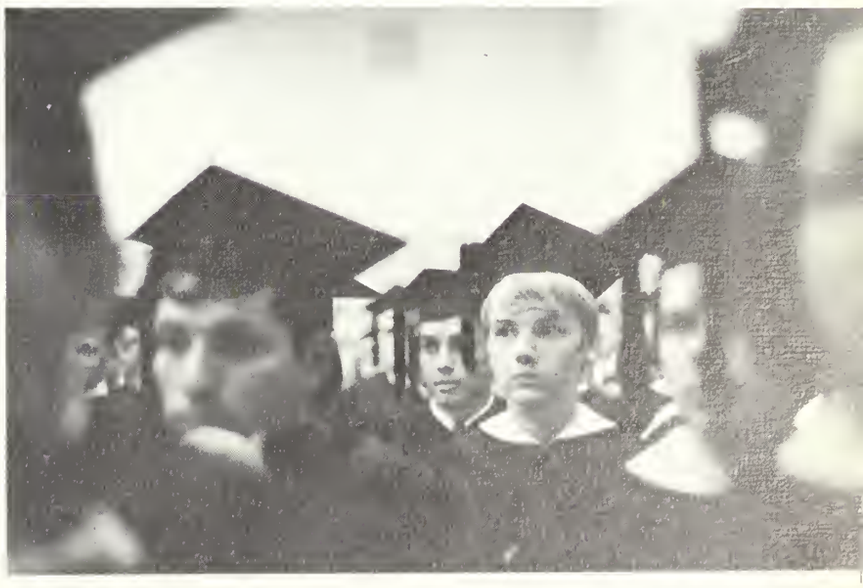

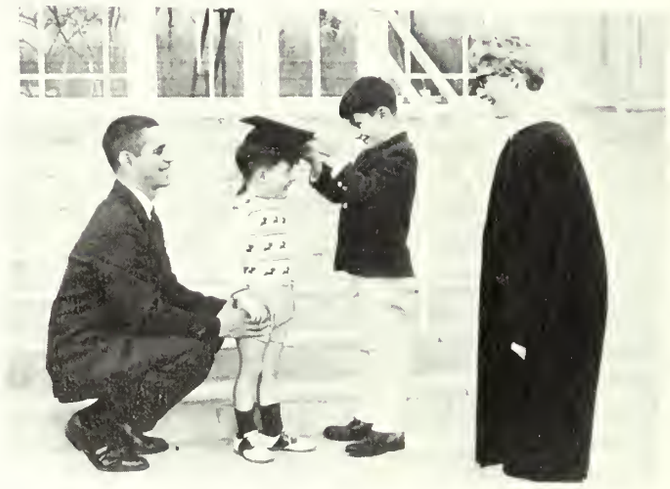

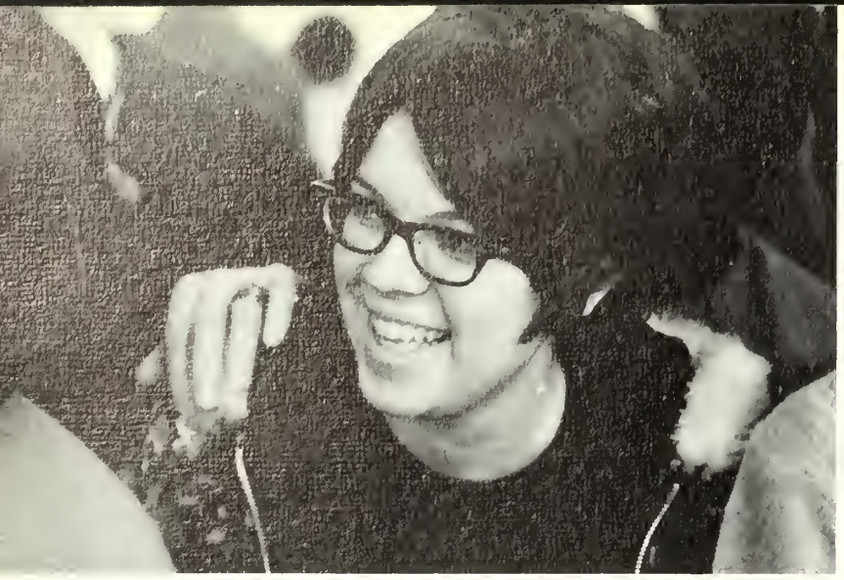

FACULTY
PARK INC

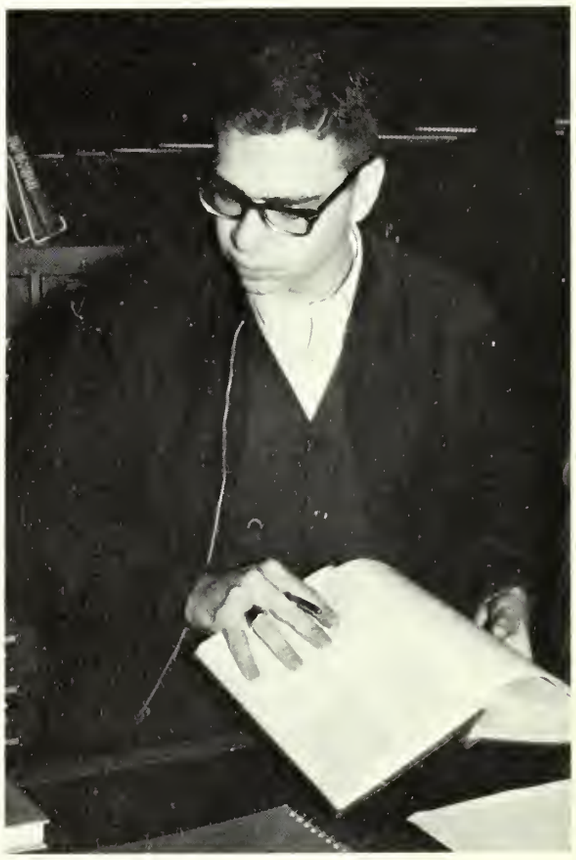

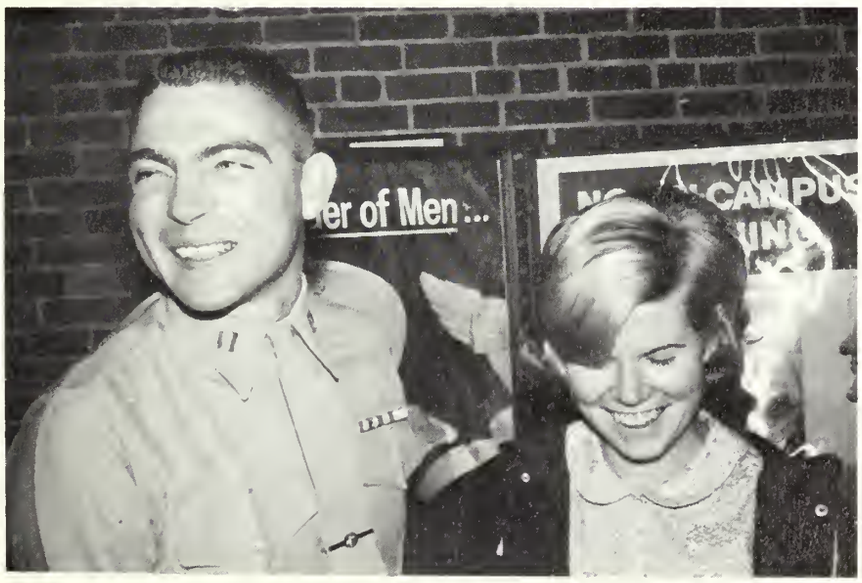
er of Men ...

# Campus Organizations

# Senior Class Officers

*President* ..... Robert C. Mailloux
*Vice-President* ..... Francis X. Hynes
*Secretary* ..... Marsha R. Roy
*Treasurer* ..... Terrance S. O'Connell
*Social Chairman* ..... Janice Erickson, John D. Westerlind
*Class Marshalls* ..... Roberta J. Biron, Charles Christy

# Junior Class Officers

*President* ..... John Mountain
*Vice-President* ..... Ruth Carlson
*Secretary* ..... Stephanie Avedian
*Treasurer* ..... Mary Kay Ciccone
*Social Chairman* ..... Linda Schoenfeldt, Susan Maguire

# Sophomore Class Officers

*President* ..... John Farley
*Vice-President* ..... John Joseph Ethier
*Secretary* ..... Pamela Astukewicz
*Treasurer* ..... Anthony Cipro
*Social Chairman* ..... Nancy Gulish, Robert Melican

# Freshman Class Officers

*President* ..... Albert Martin
*Vice-President* ..... Ruth Shaughnessy
*Secretary* ..... Cynthia Groccia
*Treasurer* ..... Barry Hendrick
*Social Chairman* ..... Elaine Hebert, Albert Sharistanian

# Kappa Delta Pi

**OFFICERS**

*President* ..... Edward M. Bolesky
*Vice-President* ..... Janice V. Benoit
*Secretary* ..... Sandra Ballou
*Treasurer* ..... Patricia V. Fidrych
*Historian* ..... Kathleen B. Smith

Kappa Delta Pi is a national honor society in education. Its purpose is to increase commendable personal qualities of scholarship and professional growth among those individuals preparing to enter the teaching profession. The Worcester State College chapter, Gamma Chi, each year invites to membership, qualifying students of the junior and senior classes. The society is ably guided by Dr. Elizabeth R. Barlow.

Gamma Chi Chapter recognizes high academic achievement in education three times during the school year . . . at the Fall Initiation Banquet, the Sophomore Honor Night Banquet and the Spring Invitation Dinner.

# Kappa Delta Pi Members

Kappa Delta Pi Members: Sandra L. Anderson, Sandra M. Ballou, Janice V. Benoit, Edward M. Bolesky, James S. Christy, Glenn W. Cook, Nancy C. Dziedzic, Janice E. Erickson, Donna J. Farrell, Patricia V. Fidrych, Edson B. Harrington, Ann M. Hetherman, Robert R. Idone, Nancy A. Jandrow, Jean V. Jeffers, Phyllis K. Johnson, Joann F. Kearnan,, Mary Ellen Killelea, Rita L. Lapinskas, Eileen P. Lorenz, Kathy Ann Lynch, Anne R. McCarthy, Mary K. Mountain, Raymond E. Pelletier, Kathleen T. Siminiski, Kathleen B. Smith, Anne E. Toomey.

# Modern History Society

The Modern History Society is an organization devoted to the study of history in all its phases. Consisting of well over a hundred students devoted to the organization and its purposes, the Modern History Society is one of the most active groups on the campus.

The activities of the society are valuable for history and social studies majors and those persons who just find history an enjoyable pursuit. Club officers are: Paul Wallance, President; Ronald Levine, Vice-President; Thomas Kearns, 1st Treasurer; and John O'Toole, 2nd Treasurer. Dr. Robert Spector is the able faculty advisor for the society.

# *Elthir-Five*

*Elthir-Five*, the college literary magazine, aims to encourage an interest in more discriminating reading and writing through its publication. This year, under the Editorship of Raymond Pelletier, *Elthir-Five* expanded to a bi-annual publication. Faculty Advisor is Dr. Paul J. Edmunds.

# Le Cercle Francais

The aim of the French Club is to foster a keener appreciation of French culture. Through varying activities the club's officers and members strive to promote fluency in the spoken language and an understanding of French heritage. The officers under the direction of Faculty Advisor Vincent R. DeBenedictis are: Roberta Biron, President; Robert Mailloux, Vice-President; Norman Boutillette, Treasurer; Virginia Driscoll, Secretary; and Sharon Rose, Social Chairman.

# International Relations Club

The purpose of the International Relations Club is to promote a better understanding of current international affairs. The officers of the club are: Richard Cote, President; Barbara Cournoyer, Vice-President; Susan Brown, Secretary; Richard Eddy, Treasurer; Brien Dyer, Program Chairman; and serving as Faculty Advisor is Dr. Francis L. Jones.

# Lancer Society

In its second year of development, the Lancer Society exists for the organization of social functions on campus. An integral part of the Student Government, the Lancer's have the distinguished honor of maintaining decorum required at State's many events. This group is under the capable direction of Christopher White.

# Literary Club

To create an interest in the field of literature through discussion is the chief purpose of the Literary Club. Under the direction of Faculty Advisor Dr. Paul Edmunds, and the officers: Nancy Williams, President; Thomas Scanlon, Vice-President; Sandra Nixon, Secretary; John Madonna, Treasurer; and Terry RaPoso, Publicity Chairman, present a fine literary magazine in order to encourage more discriminating reading and writing.

# The Student Library Committee

The Student Library Committee functions for the entire student body in matters of library policy and efficiency. It is responsible for codifying and inforcing library regulations which apply to the student body.

The committee consists of three elected members. They are, from left to right: Joseph Wheeler, Treasurer; Bonnie Trimby, Secretary; and Linda Gorczynski, Chairman. Faculty Advisor is Dr. Joseph W. Riordan.

# La Corta Castellana

La Corte Castellana puts great emphasis on oral fluency in the study of modern languages. The club enjoys its participation in readings of Spanish poetry, prose, and drama, current events and discussions. Presenting these and many other programs to its members are the club officers: Regina Moe, President; Richard Hunter, Vice-President; Ruth Schremser, Secretary; Constance Martell, Treasurer; Joseph Mazzolini and Diora Klar, Social Chairmen.

# Men's Athletic Association

| | |
|---|---|
| *President* | Gerald Hippert |
| *Vice-President* | Robert Reedy |
| *Secretary* | James Mulry |
| *Treasurer* | Francis Hynes |
| *Jr. Representative* | Robert Zibinakas |
| *Soph. Representative* | Ronald Levine |

The Athletic Associations of the college aim at regulating and directing athletic events and providing a wide program of recreational activities.

# Women's Athletic Association

| | |
|---|---|
| *President* | Leona Mondor |
| *Vice-President* | Michelle Methot |
| *Secretary* | Katheryn Keegan |
| *Treasurer* | Carol Doyle |

# College Choir

Eighty mixed voices performing song arrangements from the most difficult to the lightest show selections make up the College Choir. Under the direction of Miss Mary Ann Norton and Abram Kaminski, the Choir presents a Christmas Concert, a Spring Concert, and several exchange concerts. Officers for the Choir are: James Christy, President; Wayne Army, Vice-President; Donna Farrell, Secretary; Richard Steinhilber, Treasurer; Kathryn Keegan and Andrea Muradian, Librarians.

# Women's Glee Club

Talented young women find a wide variety of musical experiences in the Women's Glee Club. Officers, under the direction of Miss Mary Ann Norton are: Leona Mondor, President; Donna Farrell, Vice-President; Gail Keegan, Secretary; Kathleen Bujnowski, Treasurer; Carol Doyle, Sharyn Rose and Susan Niford, Librarians.

ACORN STAFF

*Editor:*
Mary Rogers

*Editorial Board:*
Nancy Gulish
Bob Dorsey
Cleo Milionis
Francis Freedman

*Business Manager:*
Ruth Schremser

# The Acorn

Under the guidance of faculty advisors, Dr. Carleton Saunders and Mr. James Ayer, the student newspaper is published weekly during the school year. The paper, the only one on campus, strives to keep all students abreast of the news and up-coming events both on our campus and other campuses. The *Acorn* also presents fine editorials on many and varied subjects.

# Math Club

The purposes of the Math Club are to enrich and broaden the study of mathematics and to keep abreast of current trends in this field. Officers are Janet Perkins, James Walsh, and Barbara Snook. Faculty Advisor is Mr. Robert J. Perry.

# Audio-Visual Aids Association

Helping to train students for the world of teaching especially in using equipment, is part of the work of the Audio-Visual Aids Club. The club also operates the equipment used at the college's events and classes. Under the capable guidance of their advisor, Mr. Paul Davis, the officers are Joseph Gallagher, President; Robert Luikey, Vice-President; Paul Gardella, Secretary, and Charles Glodas, Treasurer.

# Student National Education Association

The chief aim of the Student National Education Association, the professional association of the college, is to provide students with opportunities for personal and professional growth. Officers of the club are: Linda Goldman, President; Ilene Young, Vice-President; Kathleen Rowley, Secretary; Sharon Bechan, Treasurer; Shirley Merchand, Historian; Rena Forman, Program Chairman. Dr. J. Francis O'Mara is the club's Faculty Advisor.

# Science Club

Fostering greater interest and participation among students majoring in the fields of the Physical and Biological Sciences are the aims of the Science Club. The various activities sponsored by the Club are directed toward the encouragement of science education and development for our future elementary and secondary school teachers.

The officers of the Science Club include: Edward Bolesky, President; Marsha Roy, Vice-President; Robert Caissie, Treasurer; Janice Benoit, Secretary; Peter Amati and Robert Davis, Program Chairmen.

# R. O. T. C.

# Association for Childhood Education

The only college association organized for the future teachers of the primary grades is under the guidance of Miss Virginia Ball. The officers' aim is to promote a better understanding of young children. Working toward the fulfillment of this goal are: Mary Mountain, President; Mary Gallant, Vice-President; Helen Boschert, Secretary; Mary Ellen Killelea, Treasurer; Nancy Dziedzic, A.C.E.I. Representative; Ruth Caravalho and Roberta La Verne, Sophomore Representatives.

# Debating Society

The Debating Society provides an opportunity for students interested in oral expression arts, contemporary affairs and research. Participating in many tournaments are club members and officers. August Ziokowski, President; Peter Towle, Vice President; Thaddeus Zawistowski, Secretary; and Tony Watson, Treasurer. The club is advised by Robert W. Mullen.

# Sock & Buskin

To foster an appreciation of the theatre arts in the college; and provide activities to develop the talents and skills of its members is the twofold purpose of this club. Officers are: James Christy, President; Norman Boutillette, Vice-President; Patricia Martin, Secretary; and Randolph Swillo, Treasurer. Faculty Advisor is Robert E. Todd.

Mr. Todd and the members of Sock & Buskin have brought fine recognition to the college through their superior productions and work.

**VARSITY BASKETBALL TEAM**

*Back L. to R.*:—Dave Bunker, Ed Sharayer, Al Martin, Jack Winski, Dennis Brophy, Wayne Canada, Arnie Hamm, Gary Wise, Jim Durrel, Ron Dunham, Charlie Fantoni, Norm Anger. *Front:* Coach Francis Dyson, Co-Capt. "Smokey" Moresi, Co-Capt. Jimmy Ferdella, and manager Dennis O'Neil.

Co-Captains Phil "Smokey" Moresi and Jim Ferdella, Coach Francis Dyson.

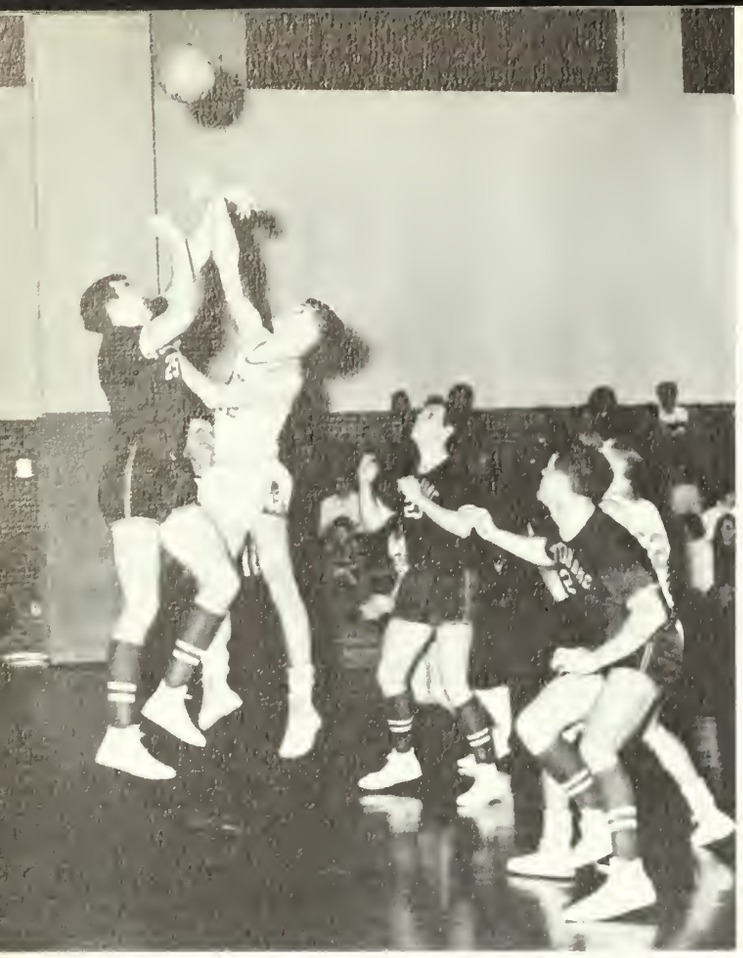

Fly me to the moon!

Open the hangar . . .

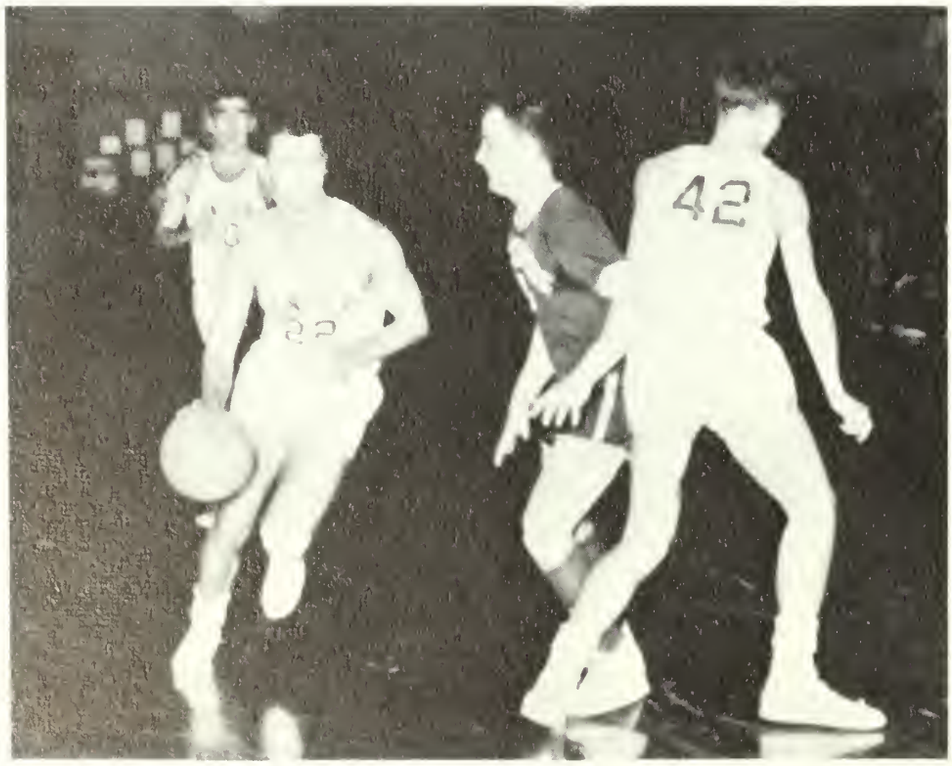


Go, Smokey, Go!

Dance of the Dying Swan?

Swan Lake?

Don Giovanni?

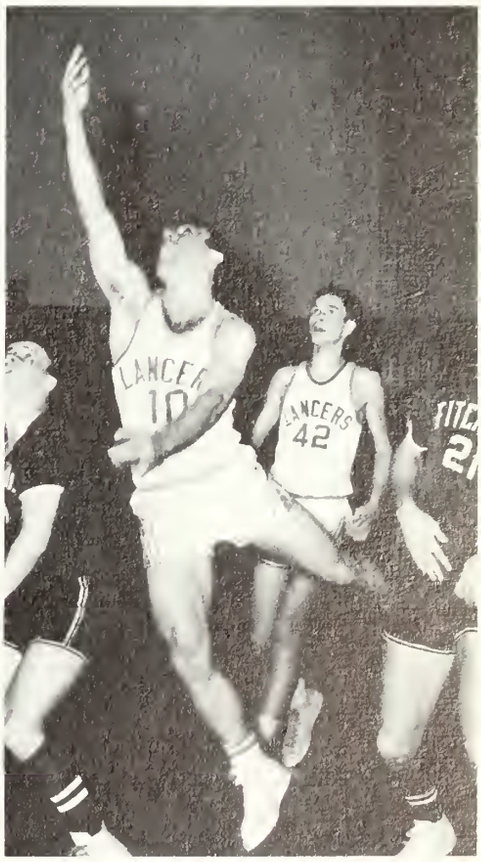

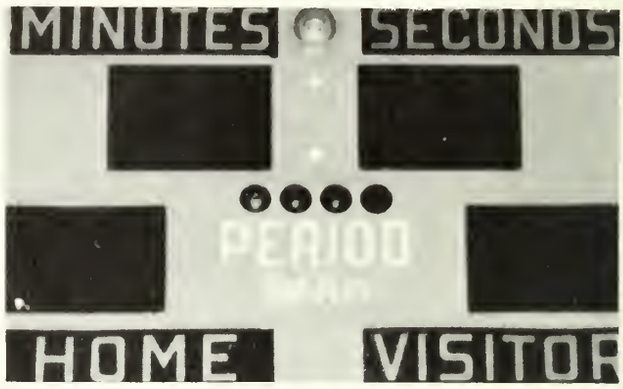


"It takes two to Tango"

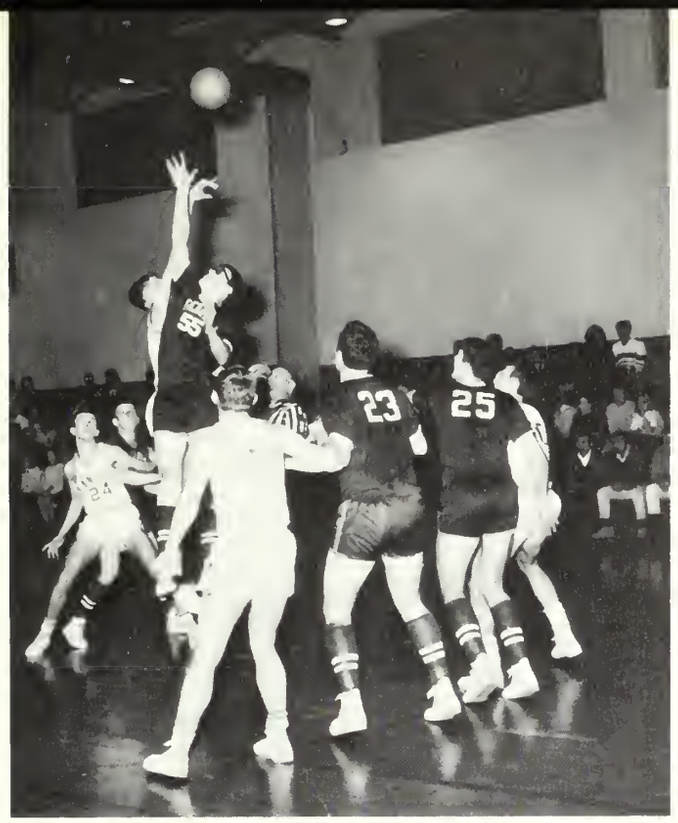

"Ole Man River"

"That ole man river"

"He just keeps movin' along . . ."

GO Team!

Somebody give me a boost!

"Now, there's a NICE pair of legs!"

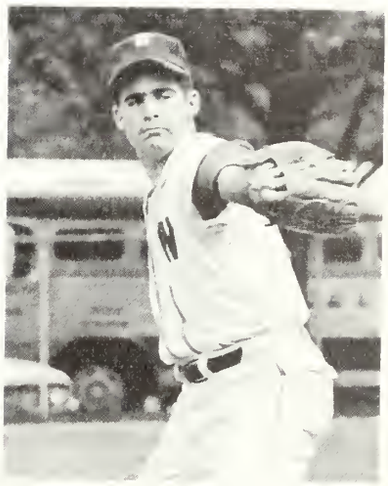

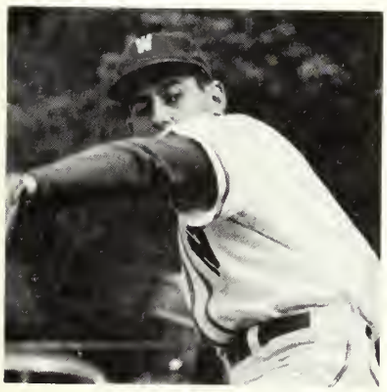

# Championship Golf Team

Worcester State College's golf team won the New England State College Athletic Conference crown with a 7-won 1-lost record. Front (from left), Captain Jim Lightbody and faculty advisor Robert F. Kelley; rear, Hank Nicoletti, John Jarvey, Joe LaCroix, Bob Platukis and Steve May.

# "A New Sport At "SCAW"

Seniors show their "brute" strength as a new and exciting event hits the shores of Worcester State. Shown here, struggling to stay out of "Lake Ellie", are Coach Willie Hannigan, Cliff Stevens, "Cyclopes" Statuta, Jim Christie, Jack Flannery, etc., etc., etc.

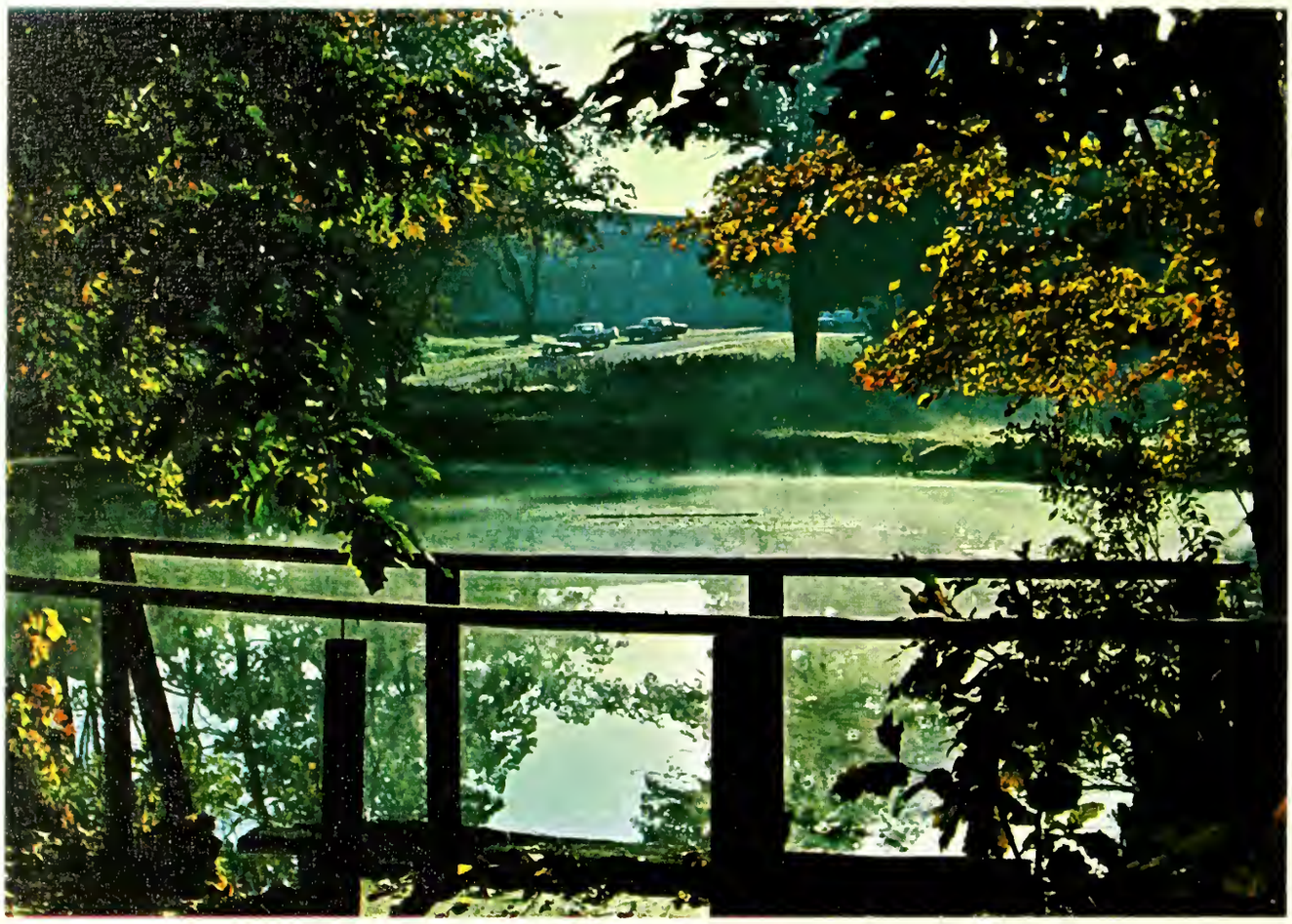

"Youth is the time to go flashing from one end of the world to the other both in mind and body; to try the manners of different nations; to hear the chimes at midnight; to see sunrise in town and country; to be converted at a revival; to circumnavigate the metaphysics, to write halting verses, to run a mile to see a fire, and to wait. . . ."

STEVENSON

"The innocent brightness of a new-
born day
Is lovely yet . . ."
WORDSWORTH

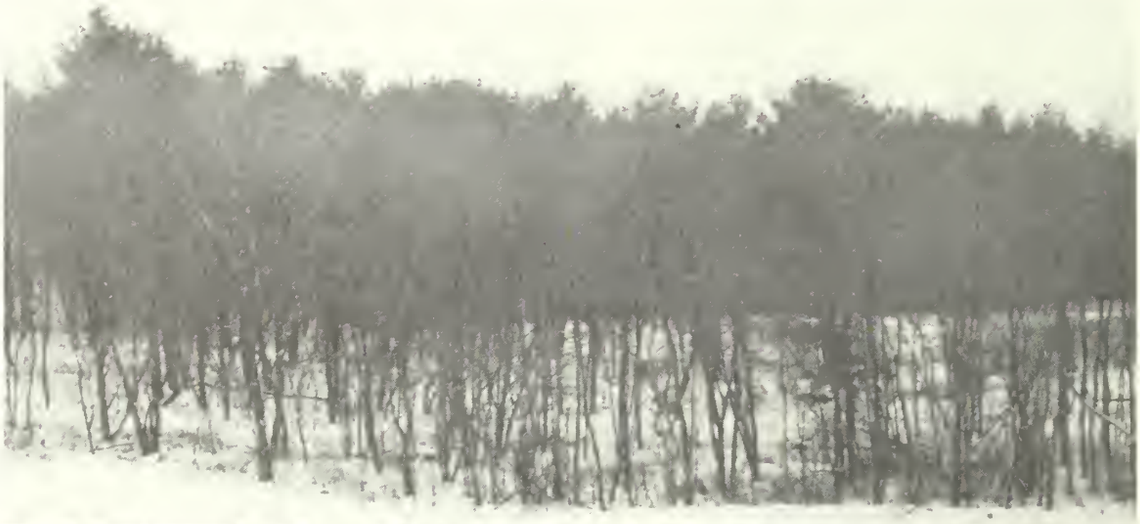

Are you a bird brain?

Another Care Package!

WHERE GOOD FRIENDS MEET

"Lost, yesterday, somewhere between sunrise and sunset, two golden hours, each set with sixty diamond minutes. No reward is offered, for they are gone forever."

HORACE MANN

*Christmas at Worcester State.*

*Christmas in other lands.*

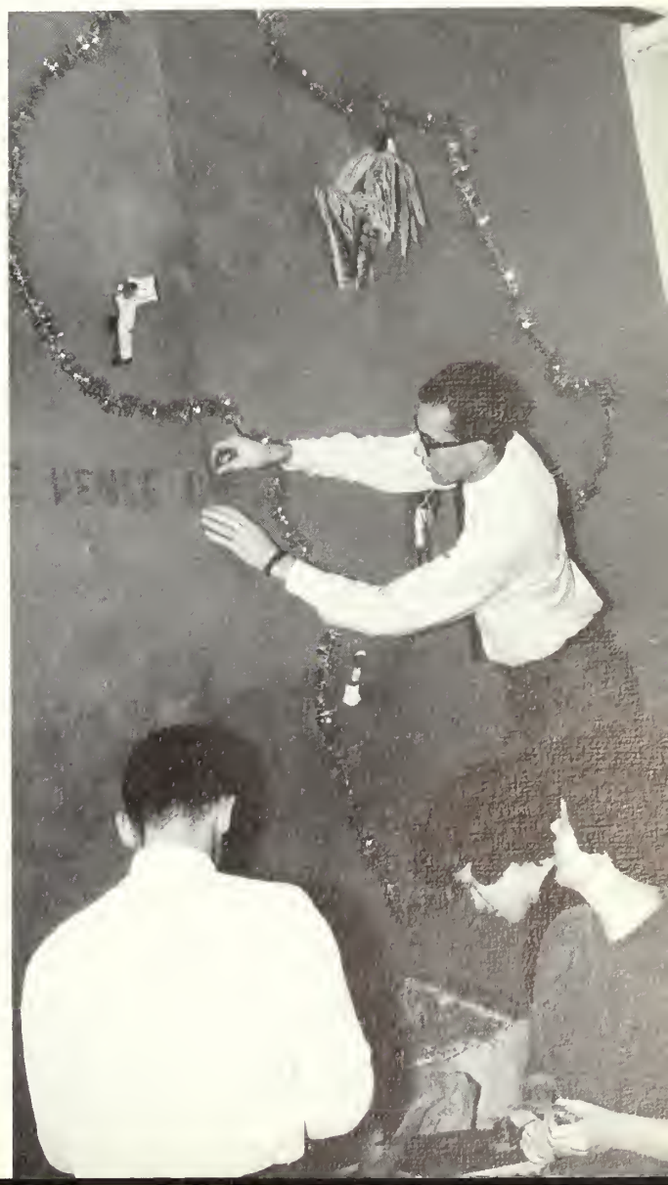

*Christmas is . . .*

"I have had playmates,
I have had companions,
In my days of childhood,
in my joyful school-days,
All, all are gone, the old
familiar faces."

LAMB

Gaffney at Ware Pratt's!

*All play and no work makes Jack a dull boy!*

Bob at Wilbur's!

Mary Ellen at Denholm's!

Sue at Filene's!

Terry at Denholm's!

John at WSC!

Kathy at Woolworth's!

Senior girls at WSC!

Flying high . . .

one way . . .

or another.

"Somewhere the sun is shining."
HARRIS

ELM

"Cleave ever to the sunnier
side of doubt"
TENNYSON

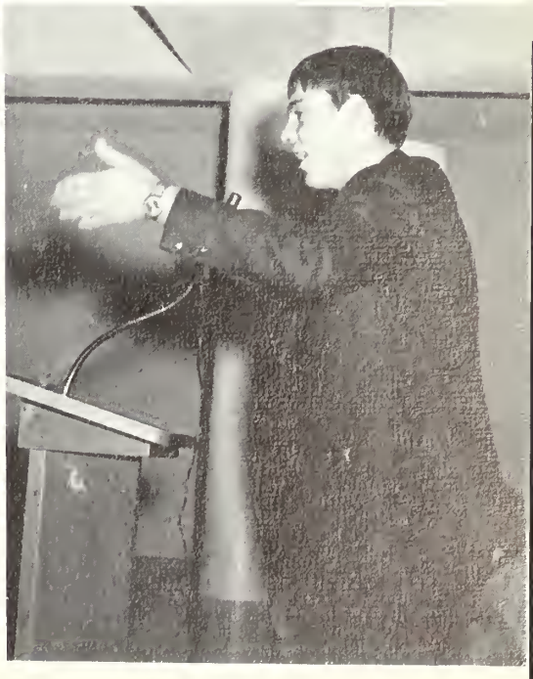

And as I journey along I see the beauty of the things I leave behind.

*In Memoriam . . .*

"GULLY"

St George
and
he Dragon

*The Munsters at "SCAW"*

Jackie Washington

"Our American Heritage"

• The Clancy Brothers •

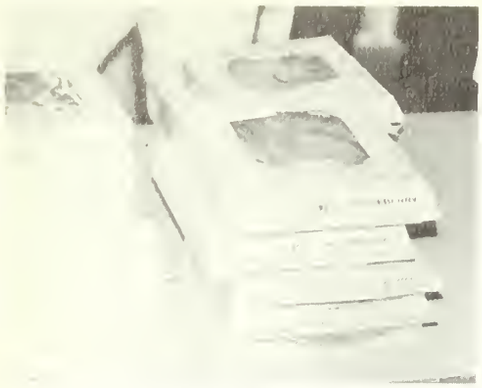

# *A Near Myth*

"Hurray For Hercie:
He's in Our Class"

"Let Me Light It For Your"
"Think You're Hot Enough?"

"It's Giving Me A Pillar Fight"

"Which Way To The Games?"

"I See You Got Your
New Mini-Toga On."

"Get The Point!"

"I Know What I Have In Mind"

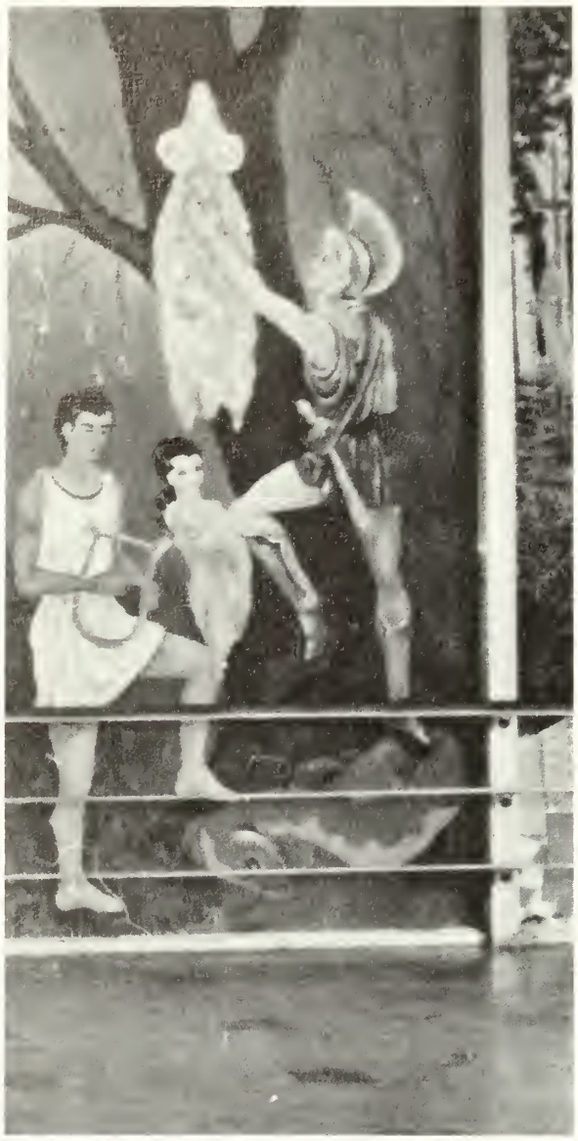

"On with the dance! let joy be unconfined;
No sleep till morn, when Youth and Pleasure meet
To chase the glowing hours with flying feet."

BYRON

# *"The Serendipity Singers"*

*Behind the Stairs*

*Peter Posture?*

*What did you have to eat?*

*Monday Monday*

*Beans In Your Ears*

*Crooked Little Man*

Dr. Edmund C. Osborne
*Mathematics and Science Department*

Dr. Edmund C. Osborne received his Bachelor of Science Degree from New York State College for Teachers, his Master of Arts Degree from Columbia University, and his Doctor's Degree from Boston University.

Dr. Osborne became a member of the faculty of the then Worcester Normal School in 1927. While at Worcester State, Dr. Osborne served as head of the Science and Mathematics Department from 1934 to 1960 and since that time as Professor of Mathematics.

A few of Dr. Osborne's many fine achievements while at State include the following: founder of Gamma Chi Chapter of Kappa Delta Pi and Faculty Advisor for that society for twenty years; founder of the Student Christian Association; founder of the Science Club; and also founder of the Mathematics Club. Dr. Osborne served as Director of the Audio-Visual Aid Association; Treasurer of the Student Tax Fund for twenty years; and Treasurer of the State College Teachers Association for twenty years.

For forty years of service to Worcester State College, the class of 1967 extends its best wishes for continued success and happiness to

**Dr. Edmund C. Osborne**

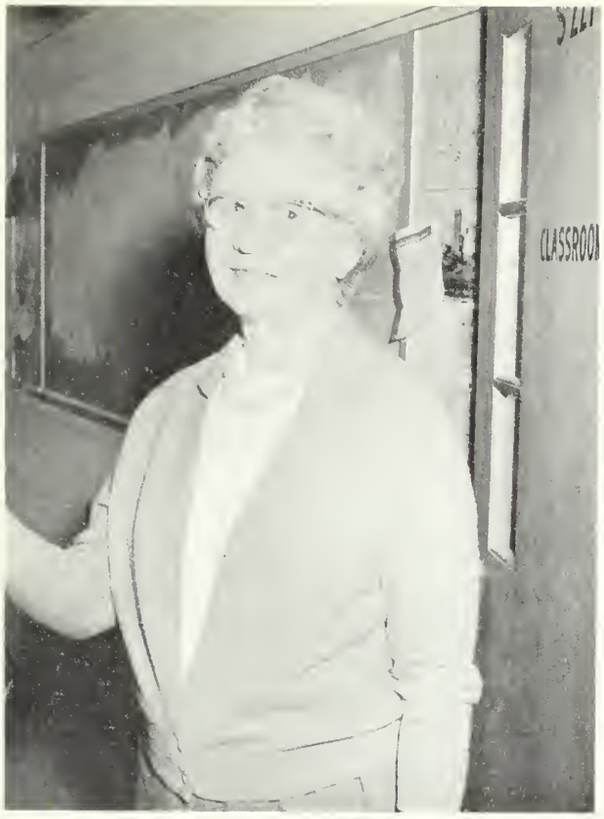


Miss Helga E. Peterson
*Education Department*

Miss Helga Peterson is a graduate of Clark University and received her Master's Degree from Worcester State College. Miss Peterson taught in the Worcester Public School System and served as a demonstration teacher for the college. Miss Peterson has also served as Principal of three public schools in this city.

Since her arival in 1960, Miss Peterson has been a member of the Education Department and has been on the supervising staff of the college for three years. She has been an active member of the faculty Social Committee.

Miss Peterson enjoys painting and travelling.

The class of 1967 extends its best wishes for years of pleasure and success to

Helga E. Peterson

# Administration and Faculty

The class of 1967 thanks you, who have
. . . been a beacon for our course
. . . smoothed the waves of time
. . . encouraged us in our aspirations
. . . directed us in setting our goals
. . . given us the experience to reach our goals
and strengthened us to undertake our journey.

Eugene A. Sullivan

President
of
State College at Worcester

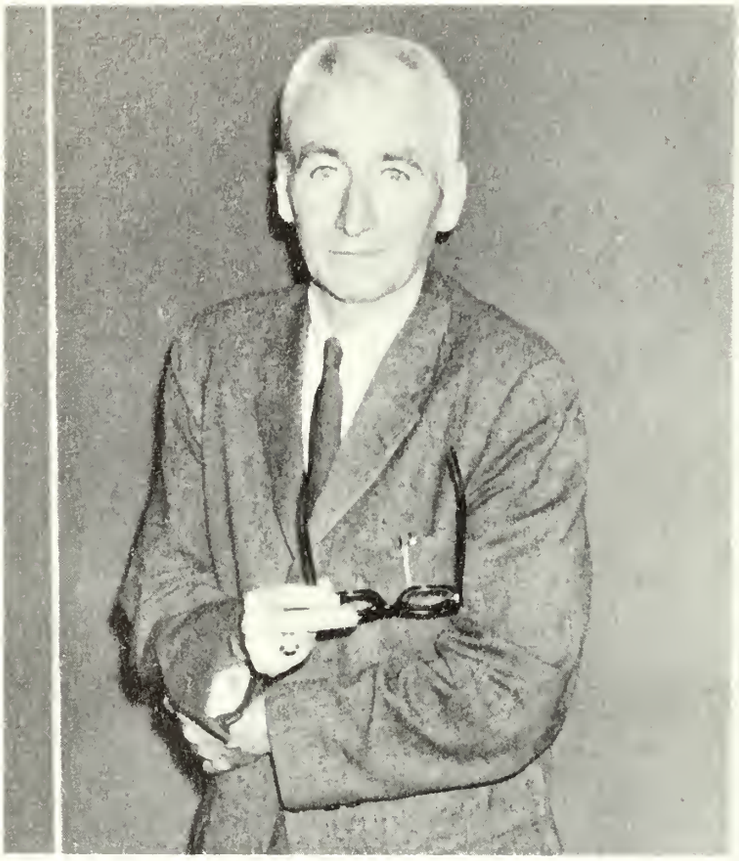

Joseph A. Shea
*Dean of the College*

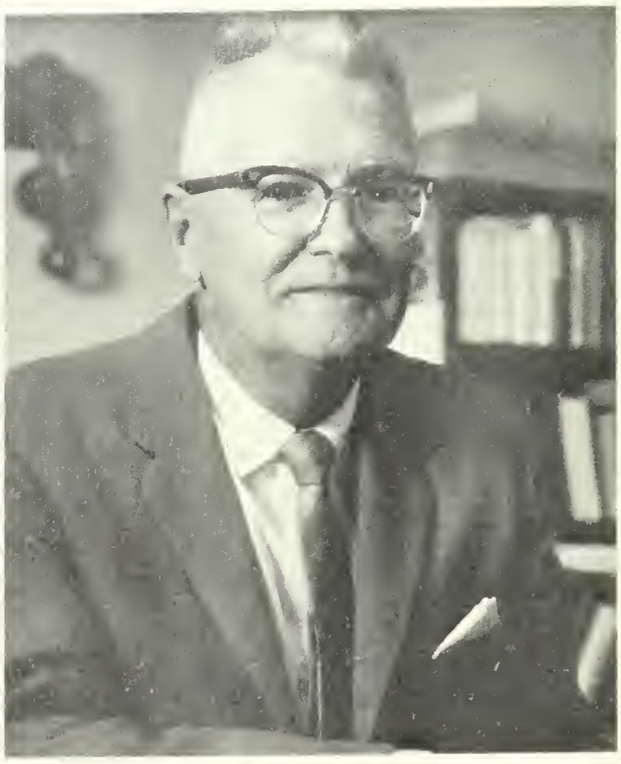

Walter Busam
*Dean of Men*

Vera M. Dowden
*Dean of Women*

Cornelius S. Donoghue
*Director: Program of Continuing Studies*

Helen G. Shaughnessy
*Director: Laboratory Experiences*

G. Flint Taylor
*Director: Admissions and Guidance*

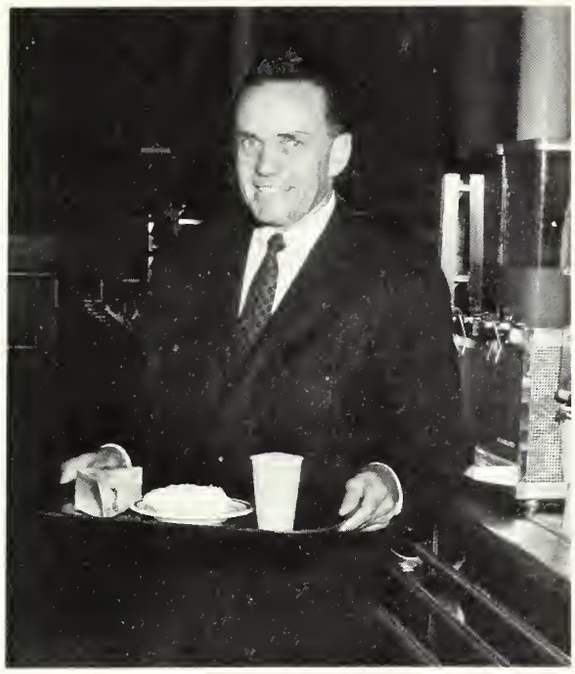

Joseph A. Minahan
*Assistant to the President*

John F. Eager
*Associate Director:*
*Program of Continuing Studies*

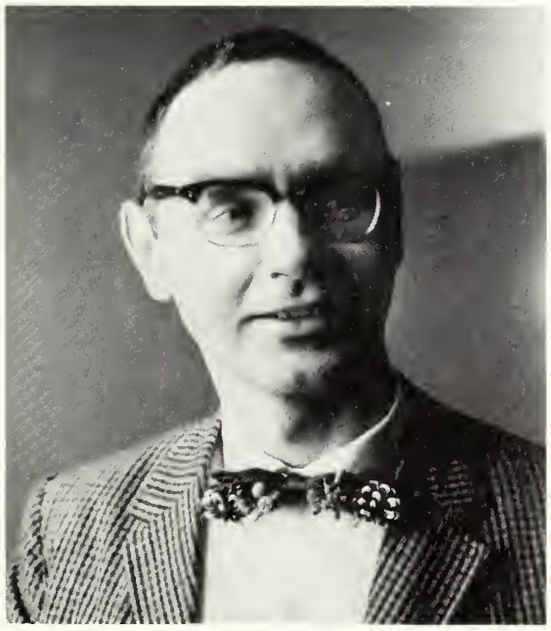

Loren N. Gould
*Assistant Dean of Men*

# Faculty

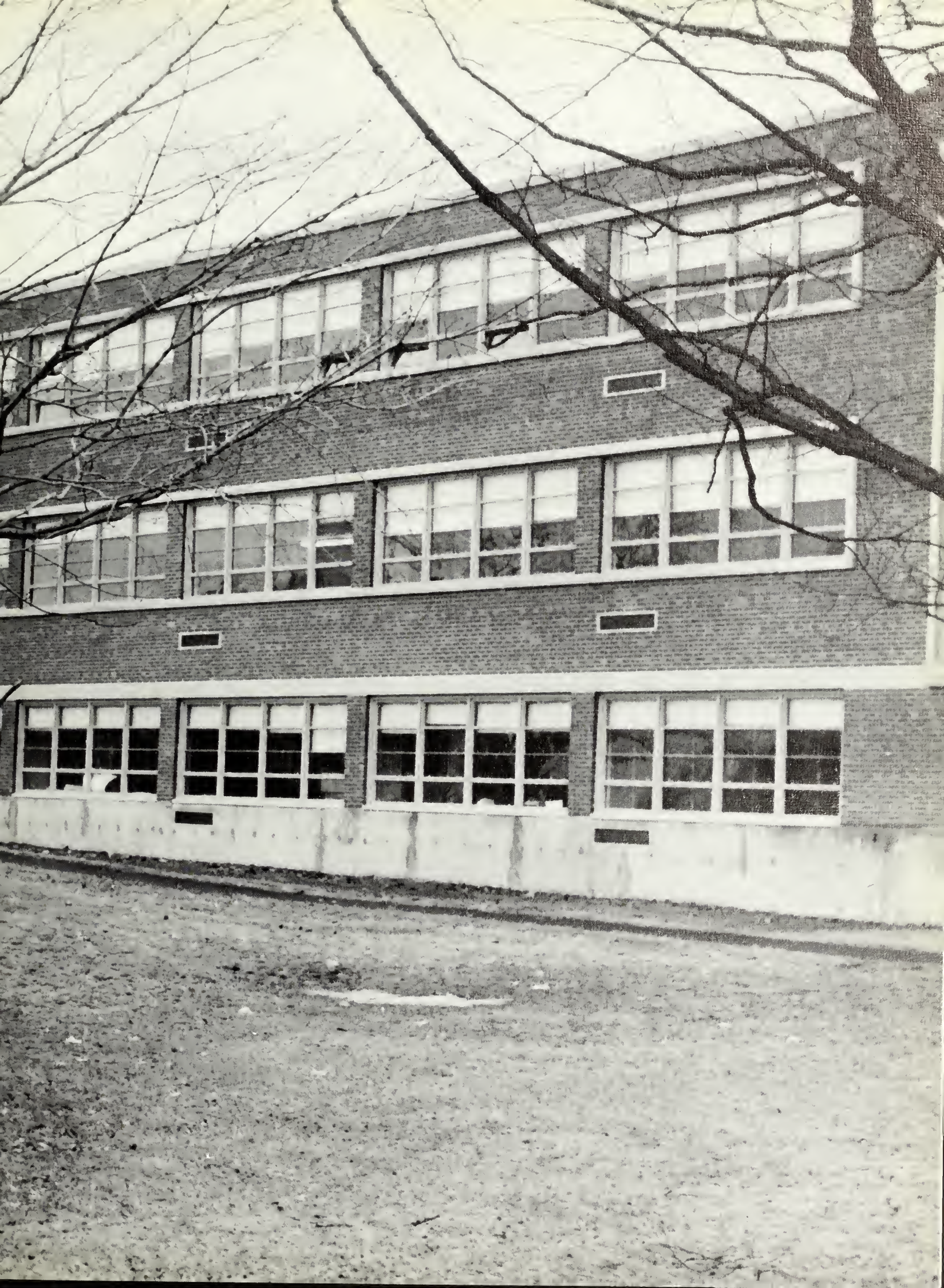

Harold L. Chapman
*Physical Science Department*

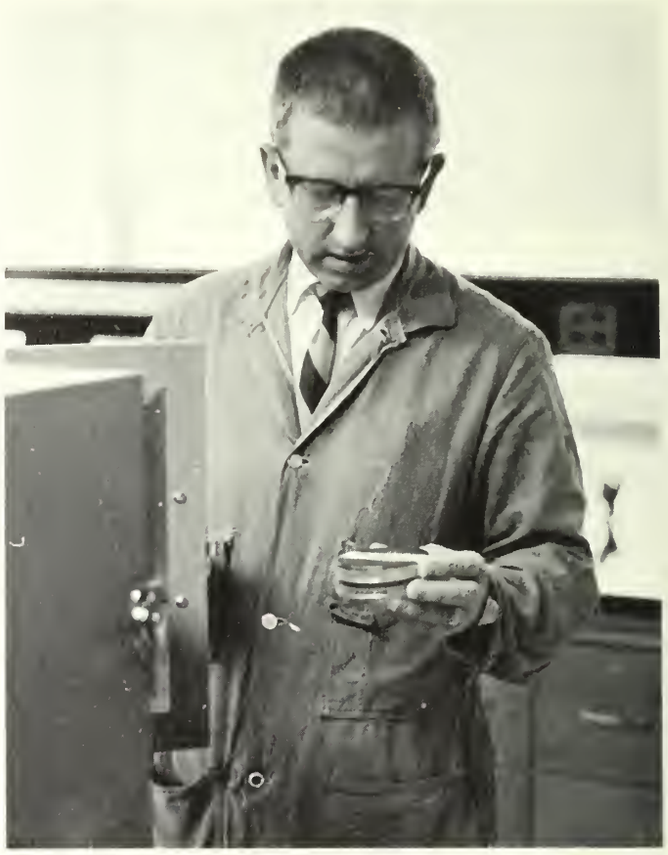

Paul Holle
*Biology Department*

Ruth Griffiths
*Education Department*

Kathleen C. Downey
*English Department*

Joseph C. Lonergan
*Psychology Department*

John R. Dowling
*Education Department*

Elizabeth D. Nutting
*Psychology Department*

Faith T. Zeady
*Sociology Department*

Rita M. L. Morris
*Geography Department*

Paul F. O'Neil
*Education Department*

J. Francis O'Mara
*Education Department*

Robert W. Mullen
*Speech Department*

Robert F. Perry
*Geography Department*

Elizabeth R. Barlow
*Education Department*

Helga E. Peterson
*Education Department*

Vincent Piccolo
*Librarian*

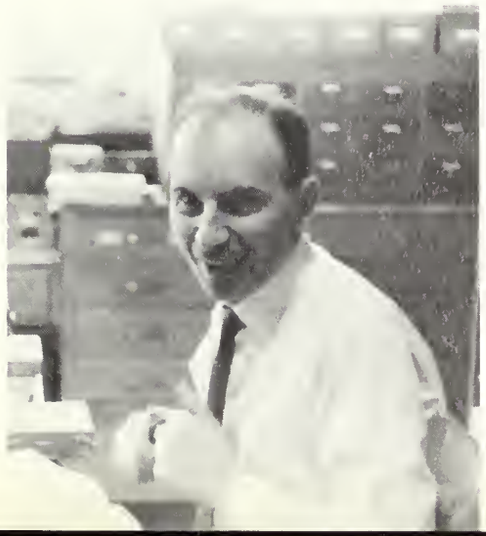

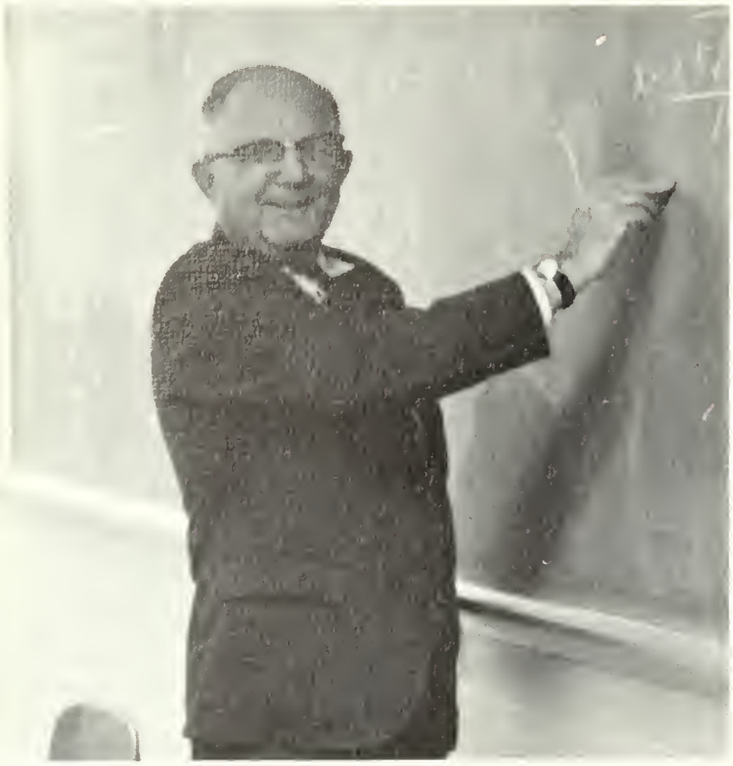

Anthony F. Lipp
*Mathematics and Physical Science Department*

Virginia Ball
*Education Department*

Abram Kaminsky
*Music Department*

Robert F. Kelly
*Physical Science Department*

William D. Joyce
*Librarian*

Francis G. Walett
*History Department*

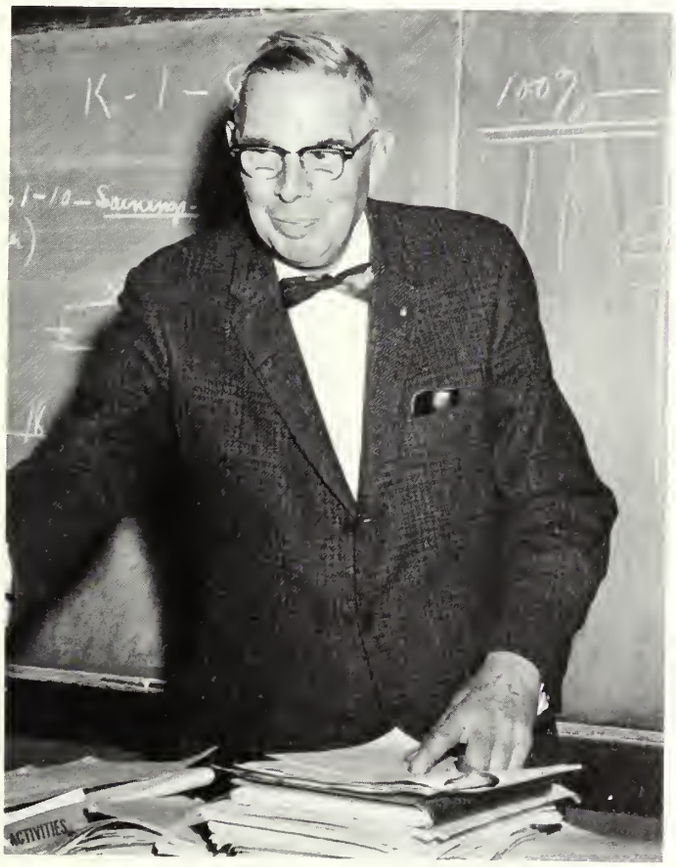

Joseph W. Riordan
*Mathematics & Education Department*

Katherine M. Shea
*Spanish Department*

Evelyn Robinson
*Mathematics Department*

Barbara C. Kohin
*Physical Science Department*

Mary Ann Norton
*Music Department*

Eugene Scanlon
*Education Department*

John J. McGee
*Education Department*

Catherine Healy
Frances Park
*Office Staff*

William J. Butler
Richard Friend
*Office Staff*

Helen Smith
*Librarian*

Paul J. Edmunds
*English Department*

William K. Masterson
*Biology Department*

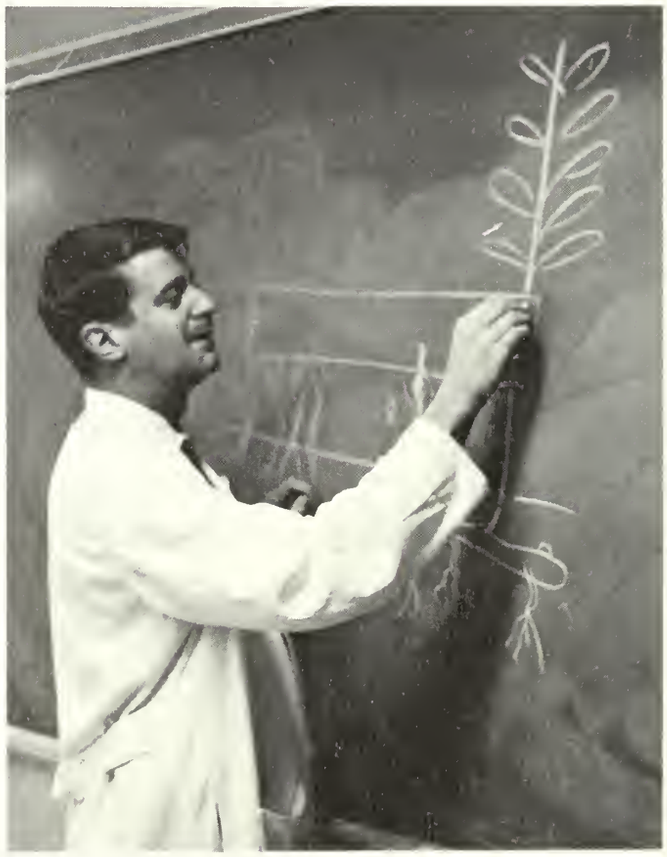

DeWolf Merriam
*Biology Department*

Vincent R. DeBenedictis
*French Department*

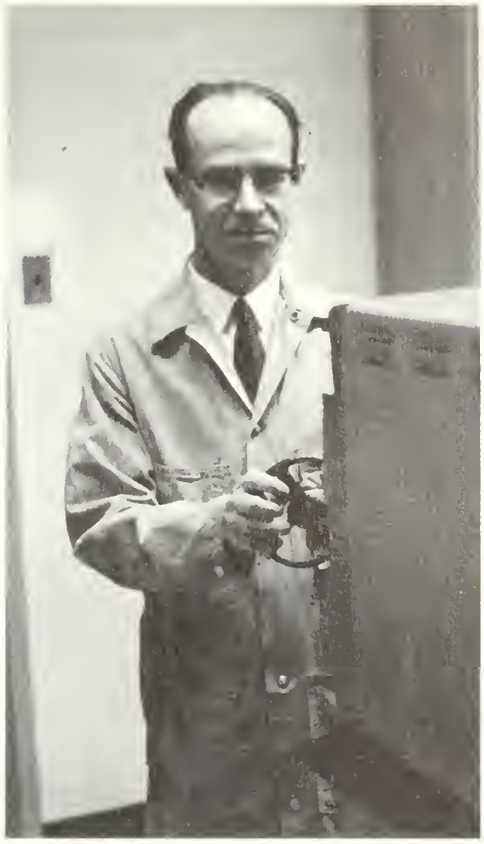

Anthony G. Thurston
*Biology Department*

Emmett Shea
*History Department*

Bernard L. McGough
*Librarian*

A-one- and A-two and . . .

the pause that refreshes

how many applications?

isn't that nice

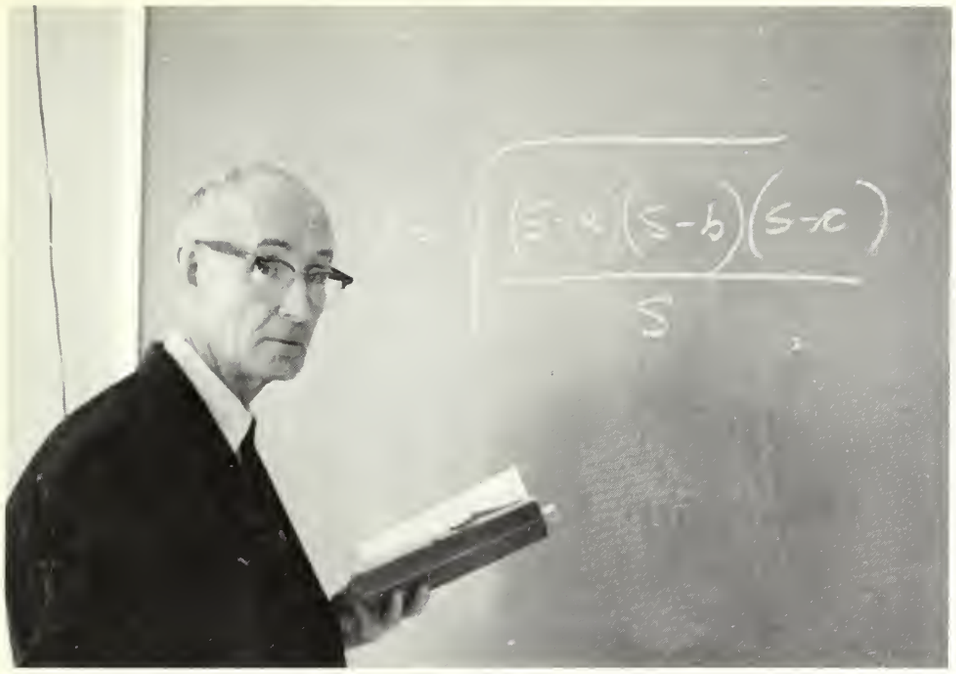

its really very elementary

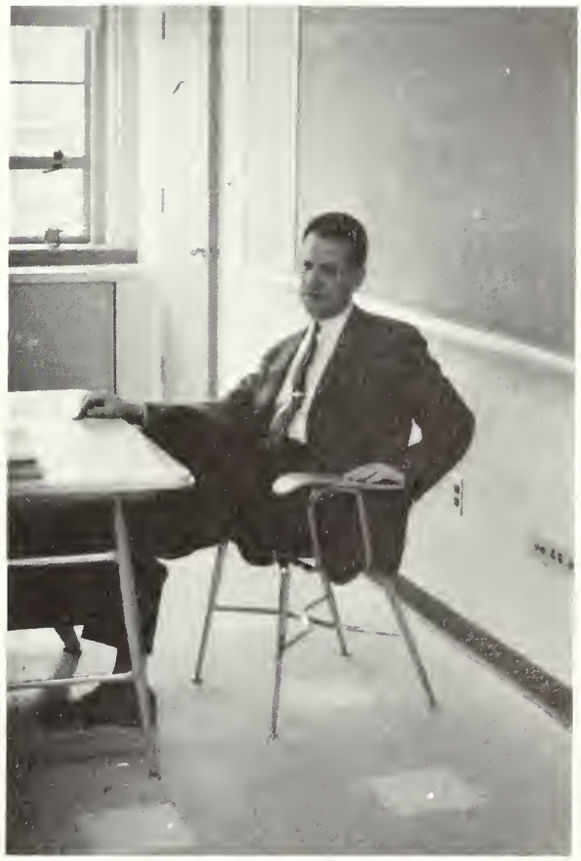

when you get out into the field

Would you believe Jack Benny?

what type of climate

it should be here

I'm not sure myself

oh look there's a camera

Come on and let's roll those r's

what do you mean MY machine made a mistake

doe a deer

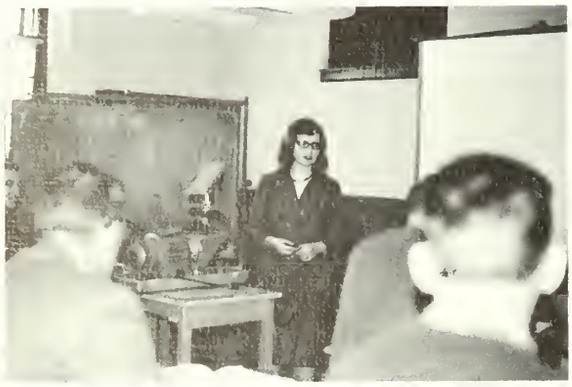

. . . a polished affair

provide for individual differences

the 'Q' curls down

now when you feel . . .

. . . and it comes out here . . .

be a realist . . .

# Directory

# Senior Directory

PETER M. AMATI, JR.
55 Bishop Street
Framingham, Mass.
B.S. Secondary
M.A.A., Science Club Program Chairman, Intramurals, Dean's List

SANDRA ANDERSON
3 Katherine Street
Millbury, Mass.
B.S. Elementary
Kappa Delta Pi, W.A.A.
Newman Club, Winter Carnival

ELAINE L. ARCHAMBAULT
222 Ingleside Avenue
Worcester, Mass.
B.S. Elementary
W.A.A., A.C.E., French Club

WAYNE H. ARMY
360 Massasoit Road
Worcester, Mass.
B.S. Secondary
Choir, Prom Committee, Intramurals, Dean's List M.A.A.

CANDACE M. ASELTON
82 Pleasant Street
Leicester, Mass.
B.S. Elementary
Spanish Club, W.A.A.
Winter Carnival, Intramural Volleyball, Prom Committee, Yearbook Staff

MARJORIE ATKINS
Houghton Road
Sterling, Mass.
A.B.
History Club

SUSANNE R. AVAKIAN
85 Piedmont Street
Worcester, Mass.
B.S. Elementary
W.A.A., *S.T.E.A.M.*

JANICE CAROLYN BABBITT
45 Richmond Avenue
Worcester, Mass.
A.C.E., S.N.E.A.,
W.A.A., Dean's List

MARCIA BAKER
5 Vincent Avenue
Worcester, Mass.
B.S. Secondary
Choir, Chorale, *S.T.E.A.M.*, Student Christian Association, Dean's List

SANDRA M. BALLOU
4 Sunset Drive
Whitinsville, Mass.
B.S. Elementary
Kappa Delta Pi, A.C.E., N.E.A., W.A.A., Secretary, Kappa Delta Pi.

EDLOW P. BANKS
22 Auburn Street
Worcester, Mass.
B.S. Elementary
Track, Dramatics, Choir, Choral, S.N.E.A., M.A.A., Winter Carnival, Bowling

LINDA BARANAUSKAS
12 Superior Road
Worcester, Mass.
B.S. Elementary
Newman Club, A.C.E.

WILLIAM BEANDO
23 Main Street
Spencer, Mass.
A.B.
M.A.A., French Club

RICHARD J. BEAUDRY
220 Brook Street
Framingham, Mass.
B.S. Secondary
Science Club, Math Club, R.O.T.C.

PATRICIA K. BECKWITH
33 Wachusett Street
Worcester, Mass.
B.S. Secondary
W.A.A., Newman Club
International Rel.

JANICE V. BENOIT
6 Eastern Avenue
Webster, Mass.
B.S. Secondary
Choir, Junior Vice President and Senior Secretary Science Club, Senior Vice President Kappa Delta Pi, W.A.A., Winter Carnival, Volley Ball Intramurals, Dean's List

KATHLEEN M. BENOIT
385 Worcester Street
North Grafton, Mass.
B.S. Elementary
W.A.A., S.N.E.A., A.C.E., Yearbook Committee

VIRGINIA M. BERGMAN
24 Oakland Avenue
Shrewsbury, Mass.
B.S. Elementary
Choir, A.C.E., S.N.E.A., W.A.A., S.C.A., Winter Carnival

PATRICIA BERUBE
69 Arlington Street
New Bedford, Mass.
B.S. Elementary
W.A.A., A.C.E., S.N.E.A., Girl's Glee Club, *Oakleaf* Editor, Dean's List, Winter Carnival, Prom Committee, Christmas Dance

ROBERTA JOAN BIRON
12 Lesley Avenue
Auburn, Mass.
B.S. Secondary
French Club, Treasurer, President, Choir, Girl's Glee Club, Newman Club, W.A.A., Dean's List, Volley Ball Tournament, Class Marshall

GEORGETTE BISCARI
295 Shaw Street
New Bedford, Mass.
B.S. Elementary
W.A.A., I.R.C., Glee Club, Spanish Club, Dean's List

MARTIN T. BLUMENTHAL
10 Cutler Street
Worcester, Mass.
B.S. Secondary
Spanish Club, Modern History Society, Modern History Society Advisory Council, M.A.A.

# Senior Directory

EDWARD M. BOLESKY
29 Francis Street
Marlboro, Mass.
Kappa Delta Pi, Science Club, M.A.A., Dean's List, President, Kappa Delta Pi

JANET E. LOOK BOUCHER
39 Hopedale Street
Hopedale, Mass.
B.S. Secondary
S.N.E.A., Scholarship Tea, Dean's List

ELAINE M. BRATCHELL
273 Cambridge Street
Worcester, Mass.
B.S. Secondary
Dean's List, Yearbook Staff.

BETTY A. BREAULT
146 June Street
Worcester, Mass.
B.S. Elementary
W.A.A., S.N.E.A.

WILLIAM J. BREGOU
31 Wamsutta Avenue
Worcester, Mass.
B.S. Secondary
Science Club, Dean's List

ANNE L. BRIERLY
15 Knox Street
Worcester, Mass.
B.S. Elementary
A.C.E., S.C.A., Yearbook, Winter Carnival, W.A.A., Freshman Prom, Christmas Dance

LYNN BRODA
429 Reservoir Street
Holden, Mass.
B.S. Elementary
Choir, S.N.E.A., W.A.A.

DIANE E. BUFFONE
120 Andrews Avenue
Worcester, Mass.
B.S. Elementary
A.C.E., W.A.A., Newman Club, Yearbook, Intramural Volleyball

JOHN THOMAS BURKE, JR.
37 Enfield Street
Worcester, Mass.
B.S. Secondary
Baseball Manager, Modern History Club, Winter Carnival, Prom Committee, Lancer Society, S.N.E.A.

JUDITH M. CABRAL
42 Winslow Avenue
Somerset, Mass.
B.S. Elementary
A.C.E., Newman Club, W.A.A., Yearbook, Winter Carnival

ROBERT JOHN CAISSIE
11 Millbury Boulevard
Oxford, Mass.
B.S. Secondary
Science Club Treasurer, M.A.A., S.N.E.A., Intramural Basketball

MARIE CAPARSO
34 Adams Street
Worcester, Mass.
B.S. Elementary
A.C.E., S.N.E.A., W.A.A., Dean's List

PHILIP S. CARES
18 Singletary Lane
Sudbury, Mass.
B.S. Secondary
Intramurals, Science Club, Dean's List

JO-ANNE HAYES CARR
44½ Highland Street
Whitinsville, Mass.
B.S. Elementary
A.C.E., S.N.E.A., W.A.A.

KAREN E. CARY
14 Pomona Road
Worcester, Mass.
B.S. Elementary
A.C.E., S.N.E.A., S.C.A., Choir, Glee Club, W.A.A.

NANCY REIS CASE
9 Seminole Drive
Worcester, Mass.
B.S. Elementary

EMILY E. CHACE
4 Summit Street
Whitinsville, Mass.
A.B.
Spanish Club, S.N.E.A., W.A.A.

CHARLES CHRISTY
24 Townsend Street
Worcester, Mass.
B.S. Secondary
Choir, Intramurals, Class Marshall, Winter Carnival, State Scholarship

JAMES S. CHRISTY
24 Townsend Street
Worcester, Mass.
B.S. Secondary
Choir Treasurer and President, Drama, Math Club, Winter Carnival, State Scholarship, Yearbook, Dean's List, Kappa Delta Pi

ROBERT A. CLARK
Lewis Street
Petersham, Mass.
B.S. Secondary

GLENN W. COOK
24 Birmingham Road
Worcester, Mass.
B.S. Elementary
Choir, Yearbook, Kappa Delta Pi

BERNARD L. COUILLARD
92 West Street
Gardner, Mass.
A.B.
French Club, M.A.A.

# Senior Directory

LOUISE R. CROTEAU
West River Street
Upton, Mass.
B.S. Elementary
A.C.E., S.N.E.A., W.A.A., Newman Club, Yearbook Committee

MARCINE F. CUSSON
16 Elm Street
Webster, Mass.
B.S. Elementary
W.A.A., S.N.E.A.

MICHAEL DANIELS
159 Worcester Street
Southbridge, Mass.
A.B.
M.A.A., Spanish Club

DENIS E. DARGIS
544 Pleasant Street
Leominster, Mass.
A.B.
M.A.A., History Club

MARGARET J. DAUGHERTY
250 Wilson Street
Marlboro, Mass.
B.S. Elementary
W.A.A., S.N.E.A., Dean's List

ANNE JORDAN DAVIS
44 Maple Avenue
Rutland, Mass.
B.S. Elementary
W.A.A., S.N.E.A., A.C.E., S.C.A.

JOHN W. DAVIS
55 Forest Street
Milford, Mass.
M.A.A., R.O.T.C., Intramurals

JAMES F. DAWSON
407 Hollis Street
B.S. Secondary
M.A.A., Intramurals, Dean's List

MATTHEW J. DELLOMO
218 West Main Street
Webster, Mass.
B.S. Secondary
S.N.E.A., Science Club
Secretary, Choir Speech Choir President, Debating Society, Winter Carnival

PAUL J. DEMOGA
24 Morningside Drive
Bolyston, Mass.
A.B.
M.A.A., Intramurals, Winter Carnival, Class Skits, Prom Committee, S.N.E.A.

DOLORES GADOURY DESROSIERS
1 Worcester Street
Grafton, Mass.
B.S. Elementary
S.N.E.A., W.A.A., A.C.E., Choir, Newman Club, Winter Carnival

ELIZABETH DIXSON
5 Fir Street
South Barre, Mass.
A.B.
W.A.A., Student Library Committee

ELLEN C. DONAHUE
280 Highland Street
Worcester, Mass.
B.S. Elementary
Freshman Social Chairman

MAUREEN F. DONOVAN
133 Fairhaven Road
Worcester, Mass.
B.S. Elementary
A.C.E., S.N.E.A., Newman Club, W.A.A., Winter Carnival

ELLEN E. DORR
35 Grove Street
Leicester, Mass.
B.S. Elementary
A.C.E., W.A.A., S.N.E.A., Girl's Glee Club, Newman Club, Yearbook Staff Winter Carnival

MARGARET C. DREW
Fryeville Road
Athol, Mass.
B.S. Elementary
S.N.E.A.

VIRGINIA M. DRISCOLL
13 Vassar Street
Worcester, Mass.
B.S. Secondary
Newman Club, S.N.E.A., Choir, French Club Secretary, Dean's List

RONALD DUBRULE
13 Rock Avenue
Auburn, Mass.
B.S. Secondary
M.A.A., Science Club

BRIEN W. DYER
64 Tacoma Street
Worcester, Mass.
B.S. Secondary
S.N.E.A., Newman Club, International Relations Club, President IRC, Audio-Visual Aids Club

NANCY C. DZIEDZIC
Wakefield Avenue
Webster, Mass.
B.S. Elementary
Kappa Delta Pi, A.C.E., W.A.A., S.N.E.A., Newman Club, A.C.E.I. Representative, W.A.A. Sr. Representative, W.A.A. Scholarship, Winter Carnival, Intra-Collegiate Volleyball Chairman, Yearbook Staff

KATHLEEN P. EARLY
3 Genoa Street
Worcester, Mass.
B.S. Elementary
A.C.E., S.N.E.A., W.A.A., Newman Club, Class Treasurer, Winter Carnival, Prom Committee, W.A.A. Sr. Representative, W.A.A. Scholarship, Inter-Collegiate Volleyball Chairman, Girl's Glee Club, Dean's List, *Oakleaf* Editor

RICHARD H. EDDY
105 Sterling Street
Worcester, Mass.
B.S. Secondary
Intramurals, Winter Carnival, Varsity Basketball, Modern History Society, I.R.C., Dean's List, Lancer Society

# Senior Directory

STEPHEN MARK ELDREDGE
13 Water Street
Oxford, Mass.
B.S. Secondary
M.A.A., Math Club, Intramurals, Winter Carnival

JEANNE PICARD ELLIOTT
58 Southgate Street
Worcester, Mass.
B.S. Elementary
W.A.A., Newman Club, A.C.E.

JO-ANN ELLIOTT
9 Waite Street
Oxford, Mass.
B.S. Elementary
W.A.A., Newman Club, S.N.E.A.

JANICE ERICKSON
4 Euclid Avenue
Worcester, Mass.
B.S. Elementary
Kappa Delta Pi, Dean's List, W.A.A., A.C.E., S.C.A., Choir, Class Social Chairman, Scholarship Tea, Senior Honor Day, Winter Carnival, Prom Coordinator, Senior Banquet

LOUISE ERTI
7 Clarkson Street
Worcester, Mass.
B.S. Secondary
W.A.A., Cheerleader Co-captain, Intercollegiate Volleyball, Winter Carnival

CHARLES FANTONI
5 Little Tree Lane
Framingham, Mass.
A.B.
M.A.A., Spanish Club, Basketball

DONNA JUNE FARRELL
118 McCarthy Avenue
Cherry Valley, Mass.
B.S. Elementary
Kappa Delta Pi, W.A.A., Newman Club, Dean's List, A.C.E., Women's Glee Club, Choir, Library Committee Treasurer, Choir Secretary

PAMELA FERRARO
13 Marshall Street
Worcester, Mass.
B.S. Secondary
W.A.A., *Acorn,* Intramural Volleyball

PATRICIA V. FIDRYCH
40 Mill Street
Dudley, Mass.
B.S. Secondary
Kappa Delta Pi, W.A.A., S.N.E.A., Student Council, Math Club Volleyball, Dean's List, Kapa Delta Pi Award, Winter Carnival

JOHN FLANNERY
1 Woodward Street
Worcester, Mass.
A.B.
Science Club, Intramurals, Winter Carnival

KAREN FORSBERG
69 Downing Street
Worcester, Mass.
A.B.
W.A.A.

WILLIAM JOSEPH GAFFNEY, JR.
158 Hecla Street
Uxbridge, Mass.
B.S. Secondary
M.A.A., Intramural Sports, S.N.E.A., Winter Carnival

JOSEPH P. GALLAGHER
12 Fairlawn Drive
Worcester, Mass.
B.S. Secondary
M.A.A., S.N.E.A., Audio-Visual Association

PAUL R. GARDELLA
20 Colton Street
Worcester, Mass.
B.S. Secondary
M.A.A., A.V.A., S.N.E.A., Winter Carnival

PAUL G. GEER
4 Pleasant Street
Uxbridge, Mass.
B.S. Secondary
M.A.A., A.V.A., Winter Carnival

ANN M. GINGRAS
21 Tamar Avenue
Worcester, Mass.
B.S. Elementary
W.A.A., Newman Club, S.N.E.A., Winter Carnival, Yearbook Staff

CHARLES T. GLODAS
Bernard Road
North Grafton, Mass.
B.S. Secondary
A.V.A. Treasurer, Yearbook Staff
M.A.A. Basketball

EILEEN M. GLYNN
36 Gorman Road
Framingham, Mass.
B.S. Elementary
W.A.A., Skit Committee, S.N.E.A., Yearbook, Winter Carnival

TUNDE HANER GOMBAS
174 Winthrop Road
Brookline, Mass.
B.S. Secondary
W.A.A., Math Club

LINDA M. GORCZYNSKI
35 Lafayette Street
Worcester, Mass.
B.S. Elementary
W.A.A., Newman Club, Choir, A.C.E., Student Library Committee, Yearbook, Winter Carnival

GERALD P. GUERTIN, JR.
40 Holman Street
Shrewsbury, Mass.
A.B.
M.A.A., Intramural Basketball, Newman Club

MARY JANE GUGLIELMELLO
23 Sias Avenue
Shrewsbury, Mass.
B.S. Elementary
W.A.A., Newman Club, S.N.E.A., Yearbook, Winter Carnival

# Senior Directory

PATRICIA A. HAGGERTY
26 Catherine Street
Worcester, Mass.
A.B.
W.A.A.

JOYCE E. HALLBERG
15 Norrback Avenue
Worcester, Mass.
B.S. Elementary
S.C.A., W.A.A., S.N.E.A.

JOHN P. HANLON
40 West Street
Milford, Mass.
B.S. Secondary
M.A.A., S.N.E.A., Science Club

WILLIAM J. HANNIGAN
103 Forest Street
Worcester, Mass.
A.B.
M.A.A., *Acorn* Yearbook, Intramural, Basketball, Bowling

EDSON B. HARRINGTON, JR.
23 Westboro Road
North Grafton, Mass.
B.S. Secondary
Kappa Delta Pi, S.C.A., S.N.E.A., French Club

KENNETH HAYES
8 Bourne Street
Worcester, Mass.
A.B.
Science Club

MARY E. HEINS
39 Ideal Road
Worcester, Mass.
B.S. Elementary
S.N.E.A., A.C.E.

ANN M. HETHERMAN
53 Wells Street
Rochdale, Mass.
A.B.
Kappa Delta Pi, Dean's List, S.N.E.A., Art Museum Membership

RONALD F. HIDENFELTER
4 Becket Street
Worcester, Mass.
B.S. Secondary
M.A.A., S.N.E.A., Choir, Dean's List, Chairman Science Club, Basketball, Intramural Football

GERALD R. HIPPERT
91 Green Street
Worcester, Mass.
B.S. Elementary
M.A.A., S.N.E.A., French Club, Basketball, Winter Carnival, Intramurals, Volleyball

LINDA HOLMES
319 Lovell Street
Worcester, Massachusetts
A.B.
W.A.A., Spanish Club

BARBARA HOYT
23 Woodland Street
Whitinsville, Mass.
A.B.
W.A.A., Spanish Club President, Newman Club, History Club, Volleyball Tournament

MICHAEL J. HUBBARD
498 Lincoln Street
Worcester, Mass.
A.B.
M.A.A., French Club, Choir, Yearbook, Bowling, Intramurals, Winter Carnival

SANDRA LOUISE HUME
Main Street
Rutland, Mass.
B.S. Elementary
W.A.A., S.N.E.A., Choir, Winter Carnival

FRANCIS X. HYNES
11 Deborah Road
Worcester, Mass.
B.S. Elementary
M.A.A., Class Vice-President, Basketball, Winter Carnival

ROBERT R. IDONE
233 Plantation Street
Worcester, Mass.
B.S. Elementary
Kappa Delta Pi, M.A.A., Yearbook

CHESTER JAKUBIAK, JR.
16 Liberty Drive
Shrewsbury, Mass.
A.B.
M.A.A., Modern History Society, *Acorn*, Assembly Committee

NANCY JANDROW
10 Buffum Street
Worcester, Mass.
A.B.
W.A.A., Spanish Club
History Club

JEAN V. JEFFERS
90 Locust Avenue
Worcester, Mass.
B.S. Elementary
Kappa Delta Pi, W.A.A., S.N.E.A., S.C.A., A.C.E., Choir, Winter Carnival, Volleyball, Prom Committee, Scholarship Tea, Senior Honor Day, Dean's List

DONALD E. JOHNSON
2 Shawmut Avenue
Marlboro, Mass.
B.S. Secondary
M.A.A., S.C.A., Science Club President

PAUL JOHNSON
12 Vesper Street
Worcester, Mass.
B.S. Secondary
M.A.A., Assembly Committee, Newman Club

PHYLLIS K. JOHNSON
207 Leicester Street
Auburn, Mass.
B.S. Elementary
Kappa Delta Pi, W.A.A., S.C.A., S.N.E.A., A.C.E.

# Senior Directory

NANCY E. JOYCE
59 Saint Lo Street
Framingham, Mass.
A.B.
W.A.A., Yearbook, Spanish Club, Literary Club, Volleyball, Winter Carnival

ERNEST KAPATOES
Congress Street
Milford, Mass.
B.S. Secondary
M.A.A., Varsity Baseball, Intramurals

THOMAS D. KEARNS
108 Arlington Street
Framingham, Mass.
B.S. Secondary
M.A.A., S.N.E.A.

JOANN F. KEARNAN
Main Street
Upton, Mass.
B.S. Elementary
Kappa Delta Pi, W.A.A., S.N.E.A.

DAVID C. KEENEY
65 Houghton Street
Worcester, Mass.
B.S. Secondary
M.A.A., Math Cub, *S.T.E.A.M.*, Newman Club, Intramural Basketball

KATHLEEN ANN KELLIHER
32 Forest Street
Whitinsville, Mass.
B.S. Elementary
W.A.A., A.C.E., S.N.E.A., Newman Club, Winter Carnival, Secretary A.C.E.

PATRICIA FRANCES KELLY
69 Bottomley Avenue
Cherry Valley, Mass.
B.S. Elementary
S.N.E.A., W.A.A., Yearbook, Newman Club

MARY ELLEN KILLELEA
20 Forest Street
Worcester, Mass.
B.S. Elementary
W.A.A. Vice President, W.A.A. Scholarship, S.N.E.A., Kappa Delta Pi, *Acorn,* A.C.E. Treasurer, Sock and Buskin, Newman Club, Yearbook, Dean's List, W.A.A. Publicity Chairman

CLAIRE B. KOBEL
219 Hamilton Street
Worcester, Mass.
B.S. Elementary
A.C.E., S.N.E.A., A.C.E., Newman Club

EDWARD F. KOBEL
9 Preston Street
Worcester, Mass.
B.S. Secondary
M.A.A., S.N.E.A., Intramural Basketball

ANDREW A. KOCZUR
10 Broad Street
Gilbertville, Mass.
B.S. Secondary
M.A.A., S.N.E.A.

RICHARD KRUCZYNSKI
40 Windham Street
Worcester, Mass.
B.S. Secondary
M.A.A., A.F.R.O.T.C., S.N.E.A., Basketball Manager, Winter Carnival

JOANNA KULIS
195 School Street
Boylston, Mass.
B.S. Secondary
W.A.A., Choir, Newman Club, French Club, Spanish Club, S.N.E.A.

SANDRA L. KYLE
55 Grant Street
Marlboro, Mass.
A.B.
W.A.A., French Club, Yearbook, Lancer Society, Literary Club, Winter Carnival

JOHN JOSEPH LAMACCHIA
Wheelwright Road
Barre Plains, Mass.
B.S. Secondary
Modern History Society, Winter Carnival, Table Tennis Tournament

RITA L. LAPINSKAS
102 Lake Street
Shrewsbury, Mass.
B.S. Elementary
W.A.A., A.C.E., S.N.E.A., Kappa Delta Pi

SUSAN ALICIA LAYCOCK
2 Thayer Court
Worcester, Mass.
B.S. Secondary
W.A.A., N.E.A., Literary Club, Winter Carnival, Dean's List

KATHLEEN M. LEARY
31 Mann Street
Worcester, Mass.
B.S. Elementary
W.A.A., Spanish Club, S.N.E.A., Newman Club Vice-President and President

BERNICE LEDOUX
6 Oberlin Street
Worcester, Mass.
A.B.
W.A.A., French Club

M. PATRICIA LEKSTROM
90 Providence Street
Worcester, Mass.
B.S. Elementary
W.A.A., A.C.E., Newman Club

JOHN H. LEMANSKI
6 Gloucester Road
North Grafton, Mass.
B.S. Secondary
A.F.R.O.T.C., *Acorn,* Choir, Class Social Chairman, M.A.A., S.N.E.A., Newman Club

DIANE LEVEILLE
496 Church Street
Whitinsville, Mass.
A.B.
W.A.A., S.N.E.A., Newman Club, Volleyball

RICHARD A. LEVINE
37 Orient Street
Worcester, Mass.
B.S. Secondary
M.A.A., Newman Club, Science Club, A.V.C., S.N.E.A., Dean's List

SANDRA M. LIAN
54 Ellis Drive
Worcester, Mass.
B.S. Elementary
W.A.A., A.C.E., S.N.E.A., Yearbook, Newman Club, Dean's List

# Senior Directory

ANN MARIE LONGO
13 Reade Street
Milford, Mass.
A.B.
W.A.A., History Club, S.N.E.A., French Club, Newman Club

EILEEN P. LORENZ
180 Parker Avenue
Holden, Mass.
B.S. Elementary
Kappa Delta Pi, W.A.A., S.N.E.A., A.C.E., Newman Club, Yearbook

CAROL ANN LUCIER
160 Purchase Street
Milford, Mass.
B.S. Elementary
W.A.A., S.N.E.A., A.C.E., Newman Club, Yearbook, Winter Carnival

ROBERT J. LUIKEY
3 Burton Street
Worcester, Mass.
B.S. Elementary
S.N.E.A., Audio Visual Assn. President and Vice-President

KATHY ANNE LYNCH
14 Granite Street
Uxbridge, Mass.
B.S. Elementary
A.C.E., S.N.E.A., Newman Club, Winter Carnival, Cheerleader, Kappa Delta Pi

SHEILA M. LYNCH
14 Granite Street
Uxbridge, Mass.
B.S. Elementary
Newman Club, A.C.E., S.N.E.A., Prom Committee, Cheerleader, Class Secretary, Yearbook, Winter Carnival

SHARRON A. MACKLIN
23 Longview Street
West Boylston, Mass.
B.S. Secondary
N.E.A., W.A.A., Drama, Prom Committee, Literary Club, Dean's List

FRANCIS X. MAHER
357 Brooks Road
Athol, Mass.
B.S. Elementary
I.R.C., S.N.E.A., S.C.A., Choir Vice President, Winter Carnival, Track, Prom Committee, Track College Record

ROBERT C. MAILLOUX
67 Elm Street
Leominster, Mass.
A.B.
M.A.A., S.C.A., *Acorn,* Yearbook, Newman Club, Hockey Club, Scholarship Tea, Le Cercle Francais, Freshman, Sophomore, Junior and Senior Class President

ERIC WILLIAM MALMBERG
13 Beverly Road
Worcester, Mass.
B.S. Secondary
S.C.A., S.N.E.A., I.R.C., Modern History Club, Choir Vice-President and President, Student Advisory Committee, Dean's List

PAUL N. MARCOUX
141 Cambridge Street
Worcester, Mass.
B.S. Elementary
Drama Club, Newman Club, M.A.A., Prom Committee, Winter Carnival, Dean's List

THOMAS A. MARUCA
53 Gage Street
Worcester, Mass.
B.S. Secondary
Modern History Society, S.N.E.A., Dean's List

ANNE R. McCARTHY
25 Abington Street
Worcester, Mass.
B.S. Elementary
Kappa Delta Pi, Newman Club, A.C.E., N.E.A., W.A.A.

CHARLES J. McCARTHY
22 Edward Street
Worcester, Mass.
B.S. Elementary
M.A.A., S.N.E.A., Newman Club, Yearbook, History Club, Winter Carnival

JAMES M. McGANN
Laurelwood Road
Rutland, Mass.
A.B.
Newman Club, M.A.A., Scholarship Tea, *Acorn,* A.F.R.O.T.C., Winter Carnival

DENNIS J. McGEE
2a Nonquit Street
Worcester, Mass.
B.S. Secondary
Newman Club, S.N.E.A., M.A.A., Dean's List

JOHN F. McGRAIL
52 Ingleside Avenue
Worcester, Mass.
B.S. Secondary
I.R.C., M.A.A., Modern History Society, Dean's List

KATHLEEN M. McKENNA
21 Stevens Road
Worcester, Mass.
B.S. Elementary
W.A.A., S.N.E.A., Newman Club

ROBERT FRANCIS McKIERNAN
42 Middlesex Avenue
Worcester, Mass.
B.S. Elementary
M.A.A., S.N.E.A., Glee Club, Newman Club, Winter Carnival

RICHARD DAVID McNAMARA
4 Waller Avenue
Worcester, Mass.
B.S. Secondary
S.N.E.A., M.A.A., Science Club, Intramurals, S.T.E.A.M. President, Student Council

WILLIAM T. McSWEENEY
96 Chino Avenue
Worcester, Mass.
B.S. Elementary
I.R.C., S.N.E.A., Newman Club, Spanish Club, Dean's List

JOAN M. MERRILL
57 Arlington Street
Worcester, Mass.
B.S. Elementary
A.C.E., S.N.E.A., W.A.A., I.R.C., Spanish Club, Newman Club, Student Library Committee Secretary, Winter Carnival

LEONA E. MONDOR
14 Hayward Lane
Millbury, Mass.
B.S. Elementary
W.A.A., A.C.E., S.N.E.A., Choir, Newman Club, Glee Club President and Vice President, W.A.A. President, Winter Carnival Chairman, Choir Publicity Chairman, W.A.A. Scholarship

ANN MONSON
6 Sylvan Street
Worcester, Mass.
B.S. Elementary
A.C.E., W.A.A., Choir, Women's Glee Club, Prom Committee, Newman Club, Spanish Club, Winter Carnival

# Senior Directory

PATRICIA MORRIS
964 Elliot Street
New Bedford, Mass.
B.S. Secondary
Newman Club, W.A.A., S.N.E.A., Modern History Club, Dean's List

MARY K. MOUNTAIN
515 Mill Street
Worcester, Mass.
B.S. Elementary
A.C.E. Vice-President, President W.A.A., Newman Club, S.N.E.A., Prom Committee, Delta Kappa Gamma, Scholarship, Kappa Delta Pi

DANIEL MULCAHY
82 Providence Street
Worcester, Mass.
B.S. Secondary
M.A.A.

FRANCIS J. MULCAHY
53 Deerfield Street
Worcester, Mass.
B.S. Elementary
M.A.A., S.N.E.A., *S.T.E.A.M.*, Dean's List

RICHARD J. MULHERN
120 Farrar Avenue
B.S. Secondary
M.A.A.

GERALDINE MURPHY
37 Spruce Street
Shrewsbury, Mass.
B.S. Elementary
A.C.E., S.N.E.A., Newman Club

WILLIAM J. MURPHY, JR.
29 Freeland Street
Worcester, Mass.
B.S. Elementary
Newman Club, M.A.A., I.R.C., S.N.E.A., Intramurals, Winter Carnival, Yearbook

KATHLEEN PATRICIA NACY
29 Edgeworth Street
Worcester, Mass.
B.S. Secondary
S.N.E.A.

FREDERICK K. NASH, JR.
16 Mayfair Street
Worcester, Mass.
B.S. Secondary
S.N.E.A., Intramurals, Newman Club, Science Club

SANDRA J. NIXON
5 Sunset Avenue
Oxford, Mass.
A.B.
*Acorn*, Literary Club Secretary, *Elthir-five* Staff

TERRANCE S. O'CONNELL
15 Mendon Street
Worcester, Mass.
A.B.
Math Club, Spanish Club, Newman Club, Prom Committee, Winter Carnival, Class Treasurer

MARY ELIZABETH O'CONNOR
134 Vernon Street
Worcester, Mass.
B.S. Elementary
A.C.E., S.N.E.A., W.A.A., Yearbook, Newman Club, Winter Carnival

NEIL F. O'DONOGHUE
25 Denmark Street
Worcester, Mass.
B.S. Secondary
Science Club, M.A.A.

JOAN K. OGASAPIAN
228 Highland Street
Worcester, Mass.
B.S. Elementary
W.A.A., A.C.E., Dean's List

MAUREEN O'GRADY
15 Sherman Avenue
Framingham, Mass.
B.S. Elementary
A.C.E., S.N.E.A., W.A.A., Newman Club, Prom Committee

CARL ERIC OHRN
8 Dalton Street
Worcester, Mass.
B.S. Secondary
History Club, M.A.A., Intramurals

MARTIN O'MALLEY
Mason Road
Dudley, Mass.
B.S. Secondary
M.A.A., Modern History Club, Intramurals

WILLIAM G. O'ROURKE
103 Illinois Street
Worcester, Mass.
B.S. Secondary
S.N.E.A., M.A.A., Math Club, Dean's List

SANDRA OVIAN
38 Elm Street
Whitinsville, Mass.
B.S. Elementary
S.N.E.A., W.A.A., Winter Carnival, Yearbook Staff

MATTHEW JOSEPH PALUMBO
128 Burncoat Terrace
Worcester, Mass.
B.S. Elementary
Newman Club, M.A.A., Winter Carnival, *Oakleaf* Editor

WILLIAM F. PARIS
42 Windsor Street
Worcester, Mass.
B.S. Secondary
M.A.A., Intramurals, S.N.E.A.

BERNICE A. PARKER
26 Benefit Street
Worcester, Mass.
B.S. Secondary
S.N.E.A., W.A.A., S.C.A., Science Club, Dean's List

# Senior Directory

SHARON L. PEASE
160 Millbury Street
Auburn, Mass.
B.S. Elementary
A.C.E., S.N.E.A., S.C.A., W.A.A.

PATRICIA PECORELLI
14 Gage Street
Worcester, Mass.
A.B.
W.A.A., S.N.E.A., Newman Club

GEORGE PERKINS
1542 Maple Avenue
Shrewsbury, Mass.
A.B.
M.A.A.

LOUIS ROLAND PERO
159 Aistom Street
Worcester, Mass.
B.S. Elementary
A.A.N.O. Scholarship

ANTHONY S. PERRY, JR.
365 North Street
New Bedford, Mass.
B.S. Secondary
M.A.A., Newman Club, Lancer Society, Sock and Buskin, Intramurals

REGINA L. PERSUITTE
63 Pleasant Street
Ayer, Mass.
B.S. Elementary
A.C.E., S.N.E.A., W.A.A., Newman Club, Winter Carnival

LEE E. PINE
7 Saybrook Road
Shrewsbury, Mass.
A.B.
Intramurals

ELAINE M. PIWOWARSKI
42 Plantation Street
Worcester, Mass.
B.S. Elementary
A.C.E., N.E.A., W.A.A., Newman Club, Yearbook

DAVID M. POLICE
11 Hilltop Circle
Worcester, Mass.
B.S. Secondary
Modern History Club, M.A.A., Intramurals, S.N.E.A., *S.T.E.A.M.*

ROSINA A. PORCARO
17 Caroline Street
Worcester, Mass.
B.S. Elementary
A.C.E., S.N.E.A., W.A.A., Newman Club

DONNA PORTELANCE
West Sutton Road
Sutton, Mass.
A.B.
W.A.A., Science Club, History Club, Volleyball, Winter Carnival

MARY A. POSKUS
23 Hemans Street
Worcester, Mass.
B.S. Elementary
A.C.E., W.A.A., S.N.E.A.

KEVIN R. POWER
37 Westminster Street
Worcester, Mass.
B.S. Secondary
Newman Club, Science Club, M.A.A., Freshman Prom Committee, Dean's List

LINDA M. PUSATERI
Valley View Drive
Spencer, Mass.
B.S. Secondary
Choir, Glee Club, Chorale, S.N.E.A., S.C.A., Dean's List

SHARON P. QUINN
182 Lovell Street
Worcester, Mass.
B.S. Elementary
Choir, Glee Club, S.N.E.A., A.C.E., Newman Club, Yearbook, W.A.A., Winter Carnival, Class Secretary, Dean's List, Prom Committee

ELAINE RENAUD
685 Main Street
Clinton, Mass.
B.S. Elementary
Newman Club, A.C.E., *S.T.E.A.M.*, Dean's List

ELIZABETH RICHARDSON
76 Washington Street
Islinston, Mass.
A.B.
Literary Club, *Elthir-five* Staff, Drama Club, Winter Carnival, Yearbook Staff

MAXINE ROBBINS
473 Boston Turnpike Road
Shrewsbury, Mass.
A.B.
S.N.E.A., W.A.A., History Club

MARY M. ROGERS
3 Wayne Terrace
Worcester, Mass.
W.A.A., *Acorn* Editor-In-Chief, Newman Club, Literary Club, *Elthir-five* Art Editor, Spanish Club, History Club, Winter Carnival, Art Museum Membership, Dean's List, Yearbook Staff

MARSHA R. ROY
149 Main Street
Linwood, Mass.
A.B.
W.A.A., Prom Committee, Modern History Society, Chorus, *Acorn*, Class Secretary, Winter Carnival

KATHLEEN S. RYAN
402 Main Street
Southbridge, Mass.
A.B.
W.A.A., Spanish Club, Volleyball, Newman Club, S.N.E.A., History Club

ALFRED SALLOOM
21 Coes Street
Worcester, Mass.
A.B.
Science Club

# Senior Directory

MICHELE SALOIS
98 Blackstone Street
Blackstone, Mass.
B.S. Elementary
A.C.E., S.N.E.A., Newman Club

RICHARD D. SANDERSON
16 Montrose Street
Worcester, Mass.
B.S. Elementary
M.A.A., Newman Club, Yearbook, Winter Carnival, Intramurals

PAUL PETER SAWYER
228 West Street
Berlin, Mass.
A.B.
M.A.A., Modern History Society, Assembly Committee

THOMAS P. SCANLON
2 Lincoln Street
Webster, Mass.
A.B.
M.A.A., I.R.C., *Elthir-five*, Literary Committee

JAMES SEELEY
1 Dayton Street
Worcester, Mass.
A.B.
History Club, M.A.A.

DIANNE SEYMOUR
1301 Pleasant Street
Worcester, Mass.
A.B.
W.A.A., Spanish Club, Newman Club

KAREN A. SHEA
267 Chandler Street
Worcester, Mass.
B.S. Secondary
Glee Club, Spanish Club
W.A.A., Dean's List

WILLIAM SHEA
33 Bridge Street
Marlboro, Mass.
A.B.
Basketball, Spanish Club, History Club, Intramurals, Winter Carnival

KATHLEEN T. SIMINSKI
125 Vernon Street
Worcester, Mass.
B.S. Elementary
A.C.E., W.A.A., Newman Club, Kappa Delta Pi

KATHLEEN SMITH
4 Electric Street
Worcester, Mass.
B.S. Elementary
Newman Club, W.A.A., A.C.E., Student Advisory Council, Historian, Kappa Delta Pi, Yearbook Staff

MARILYN B. SNYDER
106 Haskell Avenue
Clinton, Mass.
B.S. Elementary
W.A.A.

WINTHROP W. SPINNEY
9 Cedar Street
Westboro, Mass.
B.S. Secondary
M.A.A., S.C.A., Science Club, A.F.R.O.T.C., Prom Committee

JOSEPH S. STATUTA
766 Pleasant Street
Worcester, Mass.
B.S. Secondary
M.A.A., Intramurals, Student Council Social Chairman, Science Club, Class Skits, Winter Carnival, Volleyball, Newman Club

RICHARD J. STEINHILBER
142 Sterling Street
Worcester, Mass.
B.S. Elementary
Choir, S.N.E.A., S.C.A., Audio-Visual Aids Club

CLIFTON STEVENS
9 Church Street
Marlboro, Mass.
B.S. Secondary
M.A.A., Math Club, S.N.E.A., Volleyball

MEREDITH STIDSEN
40 Chadwick Street
Worcester, Mass.
B.S. Secondary
S.C.A., N.E.A., Winter Carnival

ELLEN C. STOEBEL
18 Fairview Street
Westwood, Mass.
B.S. Elementary
S.N.E.A., W.A.A., Winter Carnival

JOHN P. SULLIVAN
10 Bedford Avenue
Worcester, Mass.
B.S. Secondary
M.A.A. Secretary, N.E.A., Intramurals, Newman Club

ROBERT B. SWIDLER
129 Providence Street
Worcester, Mass.
B.S. Secondary
M.A.A., Sock and Buskin, Baseball, Class Skits, Winter Carnival

JANET M. SYLVESTER
59 Chestnut Street
Westboro, Mass.
B.S. Elementary
S.N.E.A.

CAROLYN M. TETREAULT
Adams Road
Barre Plains, Mass.
B.S. Elementary
A.C.E., S.N.E.A., Newman Club

ANN E. TOOMEY
5 Carleton Road
Rochdale, Mass.
B.S. Elementary
Choir, S.N.E.A., Student Council, S.A.C. Vice-President, Secretary and Treasurer, Kappa Delta Pi

# Senior Directory

CLAIRE M. TOSCHES
16 Archer Avenue
Milford, Mass.
B.S. Elementary
S.N.E.A., W.A.A.

TERRY A. TRAVERS
1161 Main Street
Holden, Mass.
Intramurals, Modern History Society, Winter Carnival, Basketball

JOSEPH J. TRIFILO
Valley Road
South Barre, Mass.
B.S. Secondary
Newman Club, Sock and Buskin, S.N.E.A., *S.T.E.A.M.* Editor, Dean's List

LOUISE M. TROIANO
6 Greenfield Street
Worcester, Mass.
B.S. Elementary
A.C.E., W.A.A., Newman Club, S.N.E.A., Winter Carnival, Prom Committee, Yearbook, Dean's List

DANIEL R. VOLUNGIS
16 Norton Street
Worcester, Mass.
B.S. Secondary
Sock and Buskin, S.N.E.A., *S.T.E.A.M.*, W.A.A., Winter Carnival

JAMES T. WALSH
25 Fairbanks Street
Worcester, Mass.
B.S. Secondary
M.A.A., Newman Club, Math Club Treasurer, S.N.E.A.

BARBARA V. WARE
South Bolton Road
Bolton, Mass.
B.S. Secondary
S.C.A., W.A.A., S.N.E.A., Debating, Math Club, Dean's List

ERIC ANTHONY WATSON
9 Vernon Avenue,
South Barre, Mass.
B.S. Secondary
S.N.E.A., Debating Club Secretary, S.C.A., M.A.A., Dean's List

JOHN D. WESTERLIND, JR.
14 Stowell Avenue
Worcester, Mass.
B.S. Elementary
Newman, S.N.E.A., Winter Carnival, Prom Committee, Social Chairman, Dean's List, Senior Banquet, Senior Honor Dance, *Oakleaf* Editor

DONALD F. WHITE
34 Grand Street
Worcester, Mass.
B.S. Elementary
M.A.A., I.R.C., Math Club, Sock and Buskin

PAUL DAVID WICKSON
26 Oakview Street
Worcester, Mass.
B.S. Elementary
M.A.A.

NANCY L. WILLIAMS
35 Cliffton Street
Worcester, Mass.
A.B.
Spanish Club, History Club, Literary Club President

KATHLEEN A. WITKOWSKI
300 Church Street
Clinton, Mass.
B.S. Elementary
A.C.E., S.N.E.A., W.A.A., Newman Club

EDWARD R. WYZIK
14 Opal Street
Indian Orchard, Mass.
B.S. Secondary
M.A.A., S.N.E.A.

THADDEUS J. ZAWISTOWSKI
140 Perry Avenue
Worcester, Mass.
B.S. Secondary
Debating Society, M.A.A., I.R.C., S.N.E.A., Intramural, Winter Carnival

AUGUST ZIOKOWSKI
171 Main Street
Marlboro, Mass.
B.S. Secondary
Debating Society, M.A.A., *Elthir-five,* President and Vice-President Debating Society

JANE LOUISE ZOTTOLI
1042 Main Street
Holden, Mass.
B.S. Secondary
S.N.E.A., W.A.A., Student Council President, Science Club, Dean's List

# Editors

John Westerlind

Matt Palumbo

Kathy Early

Patt Berube

"As the sun rises to create a new day—a journey is undertaken;" A Day's Long Journey "that finds its end not in the closing of a book or in the memories locked within but in the beauteous calm of its sunset and in its rebirth in tomorrow's dawn."

# 1967 *Oakleaf* Staff

*Editors*

Patricia Berube
Kathleen P. Early
Matthew J. Palumbo
John D. Westerlind

*Staff*

Candace M. Aselton
Elaine M. Bratchell
James S. Christy
Glenn Cook
Nancy C. Dziedzic
Donna J. Farrell
Charles T. Glodas
Patricia F. Kelly
MaryEllen Killelea
Sandra M. Lian
Carol A. Lucier
Kathy A. Lynch
Sheila M. Lynch
Robert C. Mailloux
Paul N. Marcoux
Terrance S. O'Connell
Mary E. O'Connor
Sandra Ovian
Sharon P. Quinn
Elizabeth Richardson
Mary M. Rogers
Kathleen B. Smith
Louise M. Troiano

# Happiness is . . . . . .

*. . . "A Day's Long Journey"*
*. . . The experience and kindness of Mr. Moore*
*. . . Mr. Paul Davis and his camera*
*. . . Charlie Glodas as a member of the senior class*
*. . . An efficient Susan Dennison*
*. . . Mr. Chapman to sign the checks*
*. . . Dr. Sullivan as our yearbook advisor*
*. . . A fine yearbook photographer*
*. . . A willing staff*
*. . . Class co-operation*
*. . . Borrowing John McGowan's pictures*
*. . . A yearbook finished from cover to cover . . .*

STATE COLLEGE
WORCESTER MASSACHUSETTS
FUND. 1874